

101, GRISWOLD, NORTHVILLE, MI, 48167

<https://tuckerbenner.com>

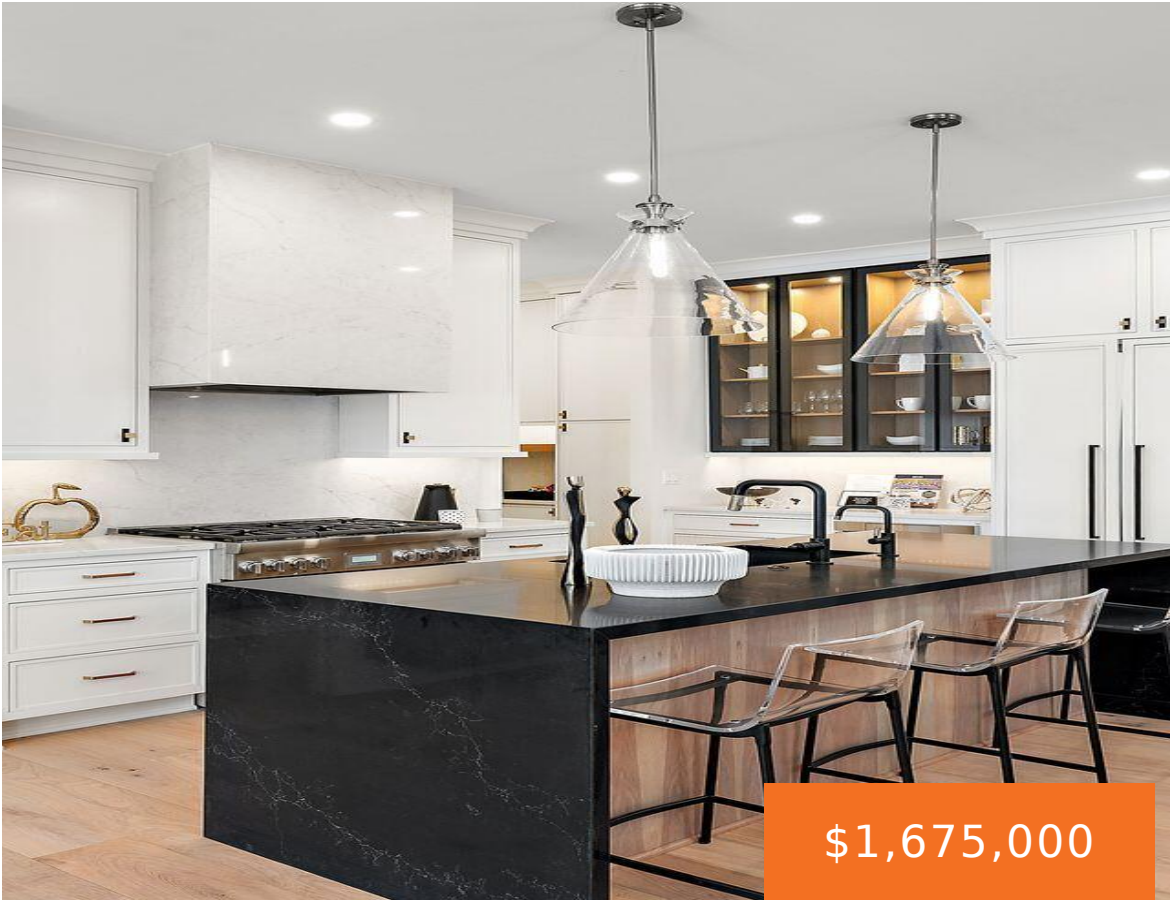

Builders professionally decorated and fully furnished model home, priced to include all. First-floor primary open-concept floorplan in this new construction Griswold Townhome at The Downs with immediate occupancy. Offering 3,207 sq ft with two primary suites (Main & Second levels). 4 bedrooms in total and 3½ baths. Custom Designer finishes at every turn. Gourmet kitchen [...]

- 4 beds
- 4 baths
- Condominium
- Residential
- Active
- 3207 sq ft



Basics

Call us now



Phone: (231)730-8781
Email: tuckerbennerteam@gmail.com
Address: 2747 Lakeshore Drive, Twin Lake, MI 49457



Category: Residential

Status: Active

Bathrooms: 4 baths

Year built: 2026

Bathrooms Full: 3

County: Wayne

Type: Condominium

Bedrooms: 4 beds

Area: 3207 sq ft

Subdivision Name: The Downs

Rooms Total: 15

Bathrooms Half: 1

Building Details

Building Area Total: 3207 sq ft

Construction Materials: Brick, HardiPlank Type, Other

Architectural Style: Contemporary

Sewer: Public

Heating: Forced Air

Stories: 3

Roof: Other, Asphalt

Basement: Slab

Amenities & Features

Laundry Features: Laundry Room, Main Level, Other, Sink

Flooring: Carpet, Ceramic Tile, Engineered Hardwood, Tile

Association Amenities: Trail(s), Other

Parking Features: Garage Faces Rear, Garage Door Opener, Attached

Garage Spaces: 2

WaterSource: Public

Appliances: Humidifier, Bar Fridge, Built-In Gas Oven, Dishwasher, Disposal, Dryer, Freezer, Microwave, Refrigerator, Washer

Interior Features: Ceiling Fan(s), Garage Door Opener, Wet Bar, Center Island, Eat-in Kitchen, Pantry

Lot Features: Sidewalk

Window Features: Low-Emissivity Windows, Screens, Insulated Windows

Patio And Porch Features: Covered, Porch(es)

Exterior Features: Other

Cooling: Central Air

Fees & Taxes

Call us now



Phone: (231)730-8781

Email: tuckerbennerteam@gmail.com

Address: 2747 Lakeshore Drive, Twin Lake, MI 49457



Association Fee Frequency: Monthly

Association Fee: \$550

Association Fee Includes: Other, Snow Removal, Lawn/Yard Care

School Information

High School District: Northville

Miscellaneous

CrossStreet: Griswold & Cady

Listing Terms: Cash, Conventional

Call us now



Phone: (231)730-8781

Email: tuckerbennerteam@gmail.com

Address: 2747 Lakeshore Drive, Twin Lake, MI 49457

