

101, S UNION, PLYMOUTH, MI, 48170
<https://tuckerbenner.com>

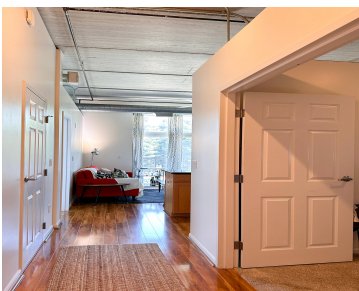

Just minutes from Plymouth’s Booming Downtown District with seasonal festivals, parks, bars, restaurants, farmers markets and more sits this Urban Worry-free first floor loft in the popular Daisy Square Community offering a unique & maintenance free lifestyle. A cozy interior combined with exposed ductwork and 10 foot ceilings give this unit a contemporary aesthetic, a [...]

- 2 beds
- 2 baths
- Condominium
- Residential
- Active
- 910 sq ft

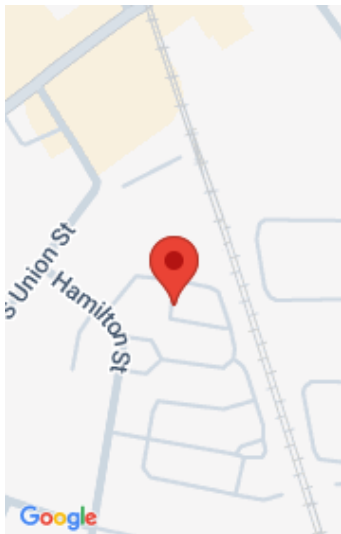

Call us now

Phone: (231)730-8781
Email: tuckerbennerteam@gmail.com
Address: 2747 Lakeshore Drive, Twin Lake, MI 49457

Basics

Category: Residential
Status: Active
Bathrooms: 2 baths
Lot size: 0 sq ft
Bathrooms Full: 1
Rooms Total: 6
Bathrooms Half: 1

Type: Condominium
Bedrooms: 2 beds
Area: 910 sq ft
Year built: 2005
Lot Size Acres: 0 acres
County: Wayne

Building Details

Building Area Total: 910 sq ft
Architectural Style: Contemporary
Heating: Forced Air
Basement: Other

Construction Materials: Brick, Stone
Sewer: Public
Stories: 1

Amenities & Features

Laundry Features: In Unit, Laundry Closet
Parking Features: Detached
WaterSource: Public

Interior Features: Ceiling Fan(s), Elevator, Center Island
Cooling: Central Air

Association Amenities: Pets Allowed
Garage Spaces: 1
Appliances: Dishwasher, Disposal, Dryer, Microwave, Oven, Range, Refrigerator, Washer
Exterior Features: Balcony

Fees & Taxes

Call us now

Tax Assessed Value: \$162,839 **Association Fee Frequency:** Monthly

Association Fee: \$280

Tax Year: 2024

Tax Annual Amount: \$6,815

Association Fee Includes: Water, Trash, Snow Removal,
Sewer, Lawn/Yard Care

School Information

High School District: Plymouth-Canton

Miscellaneous

Road Surface Type: Paved

CrossStreet: Ann Arbor Trail, North Main St

Listing Terms: Cash, Conventional

Call us now

Phone: (231)730-8781

Email: tuckerbennerteam@gmail.com

Address: 2747 Lakeshore Drive, Twin Lake, MI 49457