

1010, BOARDWALK COVE, MUSKEGON, MI, 49441

<https://tuckerbenner.com>

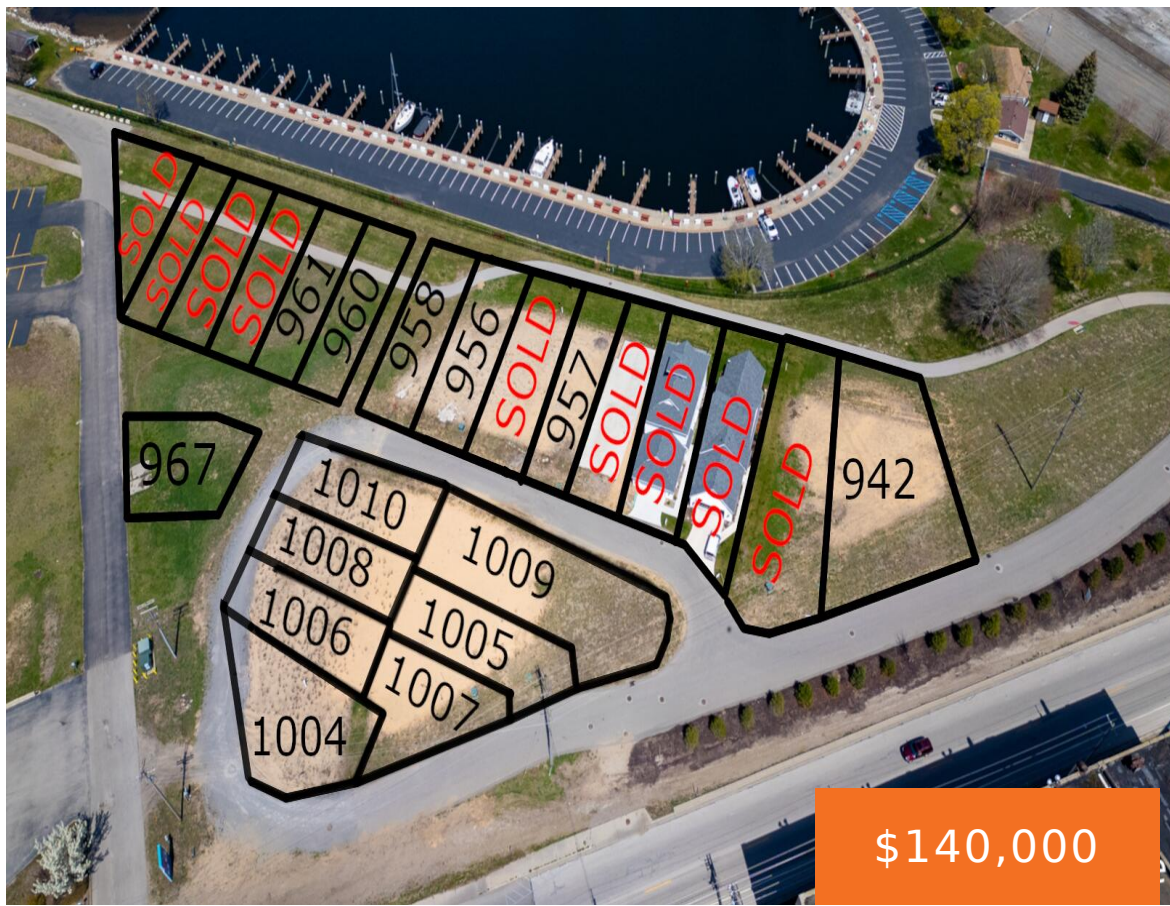

\$140,000

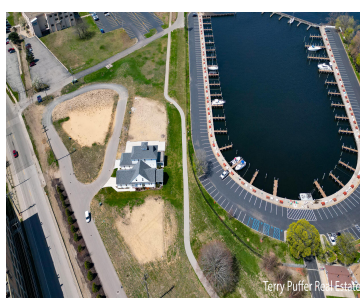
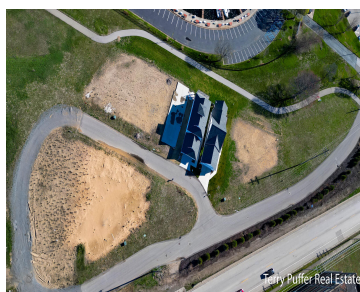
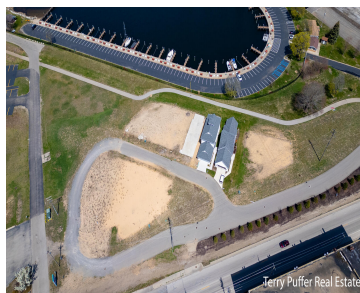

Discover the perfect canvas for your vision with this water facing buildable lot. Ideal for builders and developers seeking an exceptional investment opportunity, or a buyer looking to build their dream home in a great location. This parcel promises endless possibilities in a highly sought-after location. With breathtaking water views and proximity to Heritage Landing [...]

- 0 baths
- Acreage
- Land
- Active



Call us now

Phone: (231)730-8781
Email: tuckerbennerteam@gmail.com
Address: 2747 Lakeshore Drive, Twin Lake, MI 49457



Basics

Category: Land

Status: Active

Lot size: 0.04 sq ft

County: Muskegon

Type: Acreage

Bathrooms: 0 baths

Lot Size Acres: 0.04 acres

Building Details

Sewer: Public Sewer

Amenities & Features

Utilities: Cable Available, Natural Gas Connected, Phone Available, Electricity Connected

WaterSource: Public

Waterfront Features: Lake

Lot Features: Level, Buildable, Cleared, Cul-De-Sac, Sidewalk

Fees & Taxes

Tax Assessed Value: \$13,531

Tax Annual Amount: \$786

Tax Year: 2024

School Information

High School District: Muskegon

Miscellaneous

Call us now



Phone: (231)730-8781

Email: tuckerbennerteam@gmail.com

Address: 2747 Lakeshore Drive, Twin Lake, MI 49457



Call us now



Phone: (231)730-8781

Email: tuckerbennerteam@gmail.com

Address: 2747 Lakeshore Drive, Twin Lake, MI 49457

