

10108, P, KALAMAZOO, MI, 49009

<https://tuckerbenner.com>

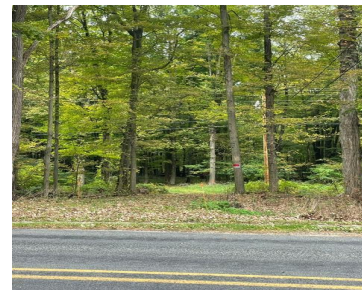

3 Buildable acres in Mattawan School district. Mature trees adorn this property with many great spots to place your new home. Close proximity to schools, shopping, coffee, and I-94

- 0 baths
- Acreage
- Land
- Active



Basics

Category: Land

Status: Active

Lot size: 3 sq ft

County: Kalamazoo

Type: Acreage

Bathrooms: 0 baths

Lot Size Acres: 3 acres



Call us now

Phone: (231)730-8781

Email: tuckerbennerteam@gmail.com

Address: 2747 Lakeshore Drive, Twin Lake, MI 49457



Amenities & Features

Utilities: Electricity Available, Cable Available, Broadband, None **Lot Features:** Buildable, Wooded

Fees & Taxes

Tax Assessed Value: \$38,960

Tax Year: 2024

Tax Annual Amount: \$2,006

School Information

High School District: Mattawan

Miscellaneous

Road Surface Type: Paved

CrossStreet: Apple Blossom Ln & S First St

Listing Terms: Cash, Conventional



Call us now

Phone: (231)730-8781

Email: tuckerbennerteam@gmail.com

Address: 2747 Lakeshore Drive, Twin Lake, MI 49457

