

1011, LINCOLN, ANN ARBOR, MI, 48104

<https://tuckerbenner.com>

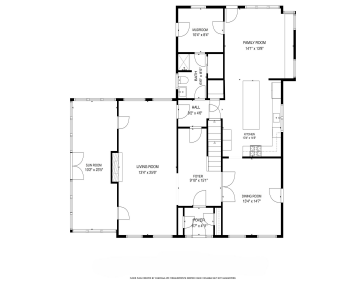

\$1,650,000



This refined 1920's Burns Park Colonial has been masterfully updated without losing an ounce of its historic charm! Three levels of stunning hardwood floors, quintessential divided-light windows & impressive woodwork throughout merge perfectly w/ up-to-the-minute finishes. It features an expansive formal living room w/ brick-surround fireplace & adjacent sunroom. The formal dining room, with French [...]

- 6 beds
- 4 baths
- Single Family Residence
- Residential
- Active
- 4175 sq ft



Basics

Call us now

Phone: (231)730-8781
 Email: tuckerbennerteam@gmail.com
 Address: 2747 Lakeshore Drive, Twin Lake, MI 49457



Category: Residential

Status: Active

Bathrooms: 4 baths

Lot size: 0.26 sq ft

Subdivision Name: Burns Park / Olivia B Halls 2nd Sub

Lot Size Acres: 0.26 acres

County: Washtenaw

Type: Single Family Residence

Bedrooms: 6 beds

Area: 4175 sq ft

Year built: 1920

Bathrooms Full: 4

Rooms Total: 17

Building Details

Building Area Total: 3600 sq ft

Architectural Style: Colonial

Heating: Forced Air, Hot Water

Roof: Asphalt

Construction Materials: Stucco, Other

Sewer: Public

Stories: 3

Basement: Full

Amenities & Features

Laundry Features: Laundry Room, Upper Level

Utilities: Natural Gas Available, Electricity Available, Cable Available, Natural Gas Connected, Cable Connected, High-Speed Internet

Fireplace Features: Living Room

WaterSource: Public

Interior Features: Broadband, Center Island, Pantry

Exterior Features: Other

Cooling: Central Air

Flooring: Carpet, Other, Tile, Wood

Parking Features: Garage Faces Front, Garage Door Opener, Detached

Garage Spaces: 2

Appliances: Dishwasher, Disposal, Dryer, Microwave, Oven, Range, Refrigerator, Washer

Patio And Porch Features: Covered, Deck, Patio, Porch(es)

Fireplaces Total: 1

Fees & Taxes

Call us now



Phone: (231)730-8781

Email: tuckerbennerteam@gmail.com

Address: 2747 Lakeshore Drive, Twin Lake, MI 49457



Tax Assessed Value: \$558,138

Tax Year: 2026

Tax Annual Amount: \$28,908.06

School Information

High School District: Ann Arbor

HighSchool: Pioneer High School

Middle Or Junior School: Tappan Middle School

Elementary School: Burns Park Elementary School

Miscellaneous

Road Surface Type: Paved

CrossStreet: Wells and Lincoln

Listing Terms: Cash, Conventional

Call us now



Phone: (231)730-8781

Email: tuckerbennerteam@gmail.com

Address: 2747 Lakeshore Drive, Twin Lake, MI 49457

