

10115, AUGUSTA VALLEY, ADA, MI, 49301

<https://tuckerbenner.com>

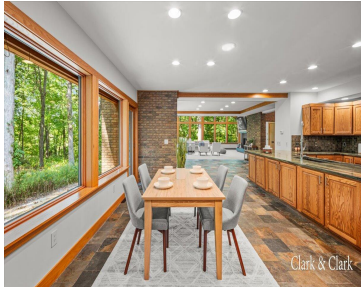

One of a kind home built in 1996 by an architect inspired by the style of Frank Lloyd Wright designs. Boasting 4.5 acres, a unique design style, & large spacious entertaining rooms, this home is perfect for private relaxation or hosting. Find comfort in the scenic wooded views through the window-wall with floor to ceiling [...]

- 4 beds
- 4 baths
- Single Family Residence
- Residential
- Active
- 5935 sq ft



Basics



Call us now

Phone: (231)730-8781
Email: tuckerbennerteam@gmail.com
Address: 2747 Lakeshore Drive, Twin Lake, MI 49457



Category: Residential

Status: Active

Bathrooms: 4 baths

Lot size: 3.98 sq ft

Bathrooms Full: 4

Rooms Total: 12

Type: Single Family Residence

Bedrooms: 4 beds

Area: 5935 sq ft

Year built: 1996

Lot Size Acres: 3.98 acres

County: Kent

Building Details

Building Area Total: 3777 sq ft **Construction Materials:** Brick, Wood Siding

Architectural Style: Traditional **Sewer:** Septic System

Heating: Forced Air

Stories: 2

Basement: Walk Out

Amenities & Features

Laundry Features: Laundry Room **Utilities:** Natural Gas Connected

Parking Features: Attached

Garage Spaces: 3

WaterSource: Well

Appliances: Dryer, Washer, Dishwasher, Range, Refrigerator

Interior Features: Pantry

Lot Features: Wooded

Exterior Features: Patio

Fireplaces Total: 1

Cooling: Central Air

Fees & Taxes

Tax Assessed Value: \$234,012

Tax Year: 2023

Tax Annual Amount: \$10,162

School Information



Call us now

Phone: (231)730-8781

Email: tuckerbennerteam@gmail.com

Address: 2747 Lakeshore Drive, Twin Lake, MI 49457



High School District: Lowell

Miscellaneous

Road Surface Type: Paved

CrossStreet: NA

Listing Terms: Cash, Conventional



Call us now

Phone: (231)730-8781

Email: tuckerbennerteam@gmail.com

Address: 2747 Lakeshore Drive, Twin Lake, MI 49457

