

1013, MAPLE, JACKSON, MI, 49203

https://tuckerbenner.com

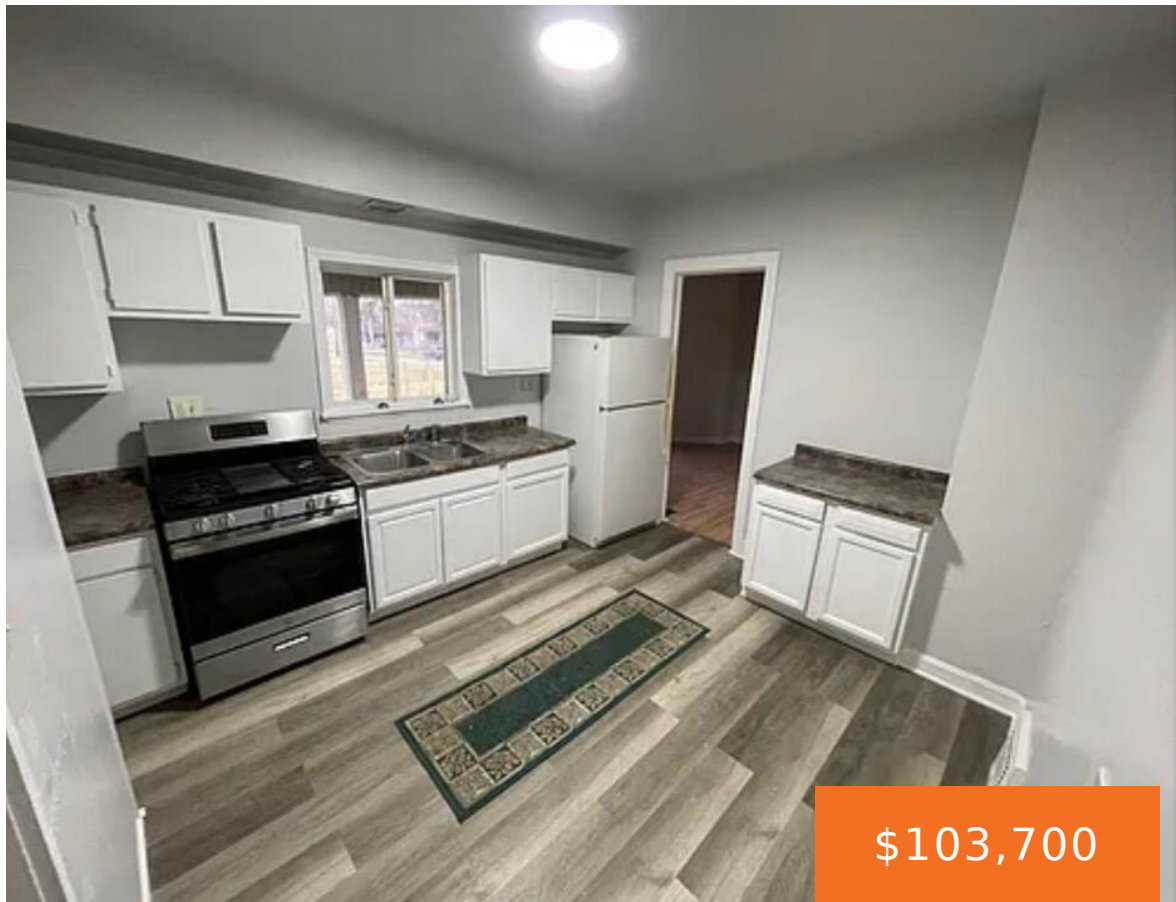

This home is move-in ready and includes 3 bedrooms, 2 on the main floor and one upstairs loft. Close to parks, shopping and all the great downtown entertainment and restaurants. Close to highways for commuters. The home is city certified.

- 3 beds
- 1 bath
- Single Family Residence
- Residential
- Active
- 1435 sq ft

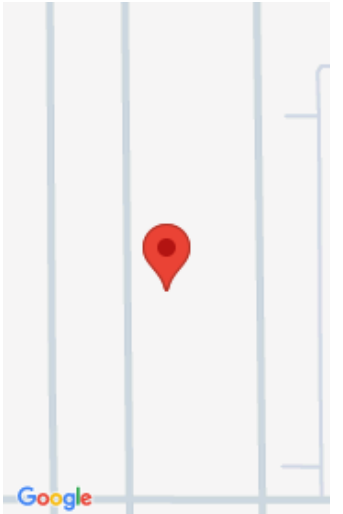

Call us now

Phone: (231)730-8781
Email: tuckerbennerteam@gmail.com
Address: 2747 Lakeshore Drive, Twin Lake, MI 49457

Basics

Category: Residential

Status: Active

Bathrooms: 1 bath

Lot size: 0.28 sq ft

Bathrooms Full: 1

Rooms Total: 6

Type: Single Family Residence

Bedrooms: 3 beds

Area: 1435 sq ft

Year built: 1910

Lot Size Acres: 0.28 acres

County: Jackson

Building Details

Building Area Total: 1435 sq ft

Architectural Style: Traditional

Heating: Forced Air

Roof: Shingle

Construction Materials: Vinyl Siding

Sewer: Public

Stories: 2

Basement: Michigan Basement

Amenities & Features

Laundry Features: Gas Dryer Hookup, In Basement, Washer Hookup

Utilities: Natural Gas Connected

Parking Features: Garage Faces Front, Detached

WaterSource: Public

Lot Features: Level

Patio And Porch Features: Covered, Porch(es)

Flooring: Wood

Fencing: Other

Garage Spaces: 1

Appliances: Range, Refrigerator

Window Features: Screens

Fees & Taxes

Tax Assessed Value: \$33,000

Tax Year: 2025

Tax Annual Amount: \$2,246

Call us now

School Information

High School District: Jackson

Miscellaneous

Road Surface Type: Paved

CrossStreet: Morrell St

Listing Terms: Cash, FHA, VA Loan, Conventional

Call us now



Phone: (231)730-8781
Email: tuckerbennerteam@gmail.com
Address: 2747 Lakeshore Drive, Twin Lake, MI 49457

