

1014, HAMILTON, GRAND RAPIDS, MI, 49504

https://tuckerbenner.com

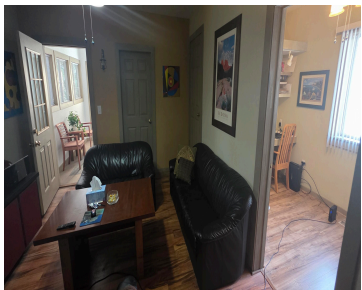
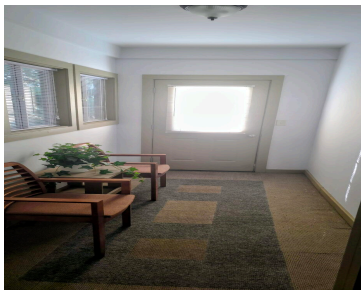

Well maintained 3 bedroom 2 bath home which includes a finished Basement with 2nd kitchen, bathroom and additional non-conforming bedroom and its own separate entrance. Home features a private back yard with mature trees, as well as covered Deck and attached carport. Short walk to Grand River, restaurants and downtown. Come take a look today.

- 4 beds
- 2 baths
- Single Family Residence
- Residential
- Active
- 1090 sq ft

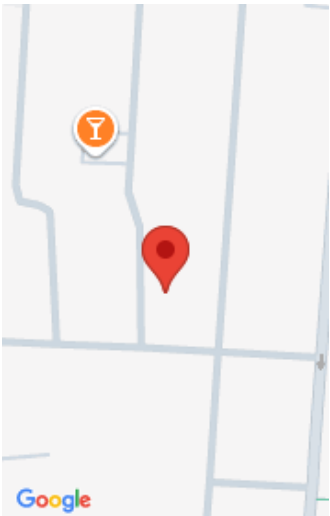

Call us now

Phone: (231)730-8781

Email: tuckerbennerteam@gmail.com

Address: 2747 Lakeshore Drive, Twin Lake, MI 49457

Basics

Category: Residential
Status: Active
Bathrooms: 2 baths
Lot size: 0.1 sq ft
Subdivision Name: Richmond S Add
Lot Size Acres: 0.1 acres
County: Kent

Type: Single Family Residence
Bedrooms: 4 beds
Area: 1090 sq ft
Year built: 1890
Bathrooms Full: 2
Rooms Total: 6

Building Details

Building Area Total: 1090 sq ft
Architectural Style: Traditional
Heating: Forced Air
Roof: Shingle

Construction Materials: Vinyl Siding
Sewer: Public
Stories: 2
Basement: Full, Walk-Out Access

Amenities & Features

Laundry Features: Gas Dryer Hookup, In Basement, Washer Hookup
Fencing: Fenced Back
WaterSource: Public

Interior Features: Eat-in Kitchen
Window Features: Skylight(s), Replacement, Window Treatments
Cooling: Central Air

Utilities: Natural Gas Connected

Parking Features: Carport
Appliances: Dryer, Range, Refrigerator, Washer
Lot Features: Level, Sidewalk
Patio And Porch Features: Covered, Deck

Fees & Taxes

Call us now

Tax Assessed Value: \$23,748
Tax Annual Amount: \$800

Tax Year: 2024

School Information

High School District: Grand Rapids

Miscellaneous

Road Surface Type: Paved
CrossStreet: 11th Street NW
Listing Terms: Cash, FHA, VA Loan, MSHDA, Conventional

Call us now