

1014, WOODBRIDGE, JACKSON, MI, 49203

https://tuckerbenner.com

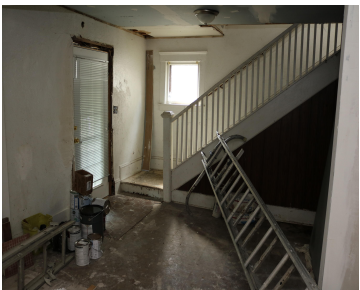

City home in an improving neighborhood in need of renovation. Some materials for renovation available. Roof recently replaced. This is a good opportunity to do the work and build equity.

- 4 beds
- 3 baths
- Single Family Residence
- Residential
- Active
- 1688 sq ft

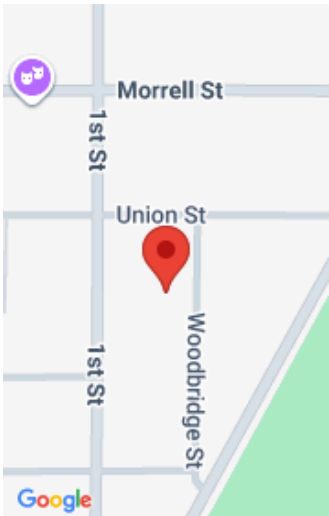

Call us now



Phone: (231)730-8781
Email: tuckerbennerteam@gmail.com
Address: 2747 Lakeshore Drive, Twin Lake, MI 49457



Basics

Category: Residential

Status: Active

Bathrooms: 3 baths

Lot size: 0.09 sq ft

Bathrooms Full: 2

Rooms Total: 10

Bathrooms Half: 1

Type: Single Family Residence

Bedrooms: 4 beds

Area: 1688 sq ft

Year built: 1900

Lot Size Acres: 0.09 acres

County: Jackson

Building Details

Building Area Total: 1688 sq ft

Architectural Style: Traditional

Heating: Forced Air

Roof: Composition

Construction Materials: Wood Siding

Sewer: Public

Stories: 2

Basement: Full

Amenities & Features

Laundry Features: In Basement

WaterSource: Public

Fees & Taxes

Tax Assessed Value: \$28,661

Tax Annual Amount: \$1,953.72

Tax Year: 2024

School Information

High School District: Jackson

Call us now

Miscellaneous

CrossStreet: North Off Greenwood

Listing Terms: Cash

Call us now



Phone: (231)730-8781
Email: tuckerbennerteam@gmail.com
Address: 2747 Lakeshore Drive, Twin Lake, MI 49457

