

10143, JORDAN, REMUS, MI, 49340

<https://tuckerbenner.com>

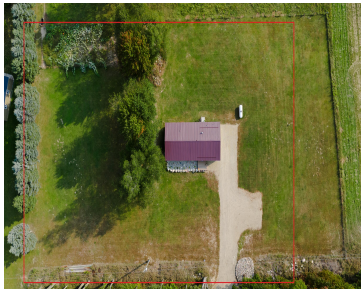

Have a new home for the holidays! Approximately 30 minutes from Big Rapids or Mt. Pleasant, this 3 bed 2 bath ranch sits on 1.5 acres and is surrounded by spacious yards with plenty of room for your future garage. You will LOVE the gorgeous backyard views of the Bundy Hill Preserve, the quiet location [...]

- 3 beds
- 2 baths
- Single Family Residence
- Residential
- Active
- 1375 sq ft



Basics



Call us now

Phone: (231)730-8781
Email: tuckerbennerteam@gmail.com
Address: 2747 Lakeshore Drive, Twin Lake, MI 49457



Category: Residential

Status: Active

Bathrooms: 2 baths

Lot size: 1.5 sq ft

Bathrooms Full: 2

Rooms Total: 8

Type: Single Family Residence

Bedrooms: 3 beds

Area: 1375 sq ft

Year built: 1994

Lot Size Acres: 1.5 acres

County: Isabella

Building Details

Building Area Total: 1375 sq ft **Construction Materials:** Block, Vinyl Siding

Architectural Style: Mobile **Sewer:** Septic Tank

Heating: Forced Air **Stories:** 1

Basement: Crawl Space, Slab

Amenities & Features

Laundry Features: Electric Dryer Hookup, Laundry Closet, Main Level

WaterSource: Well

Interior Features: Ceiling Fan(s), LP Tank Rented, Water Softener/Owned

Exterior Features: Deck(s)

Utilities: Electricity Available, Broadband

Appliances: Washer, Refrigerator, Range, Microwave, Dryer, Dishwasher

Lot Features: Level

Fees & Taxes

Tax Assessed Value: \$36,473

Tax Annual Amount: \$952.56

Tax Year: 2024

School Information



Call us now

Phone: (231)730-8781

Email: tuckerbennerteam@gmail.com

Address: 2747 Lakeshore Drive, Twin Lake, MI 49457



High School District: Chippewa Hills

Miscellaneous

CrossStreet: N. Wyman

Listing Terms: Cash, Conventional



Call us now

Phone: (231)730-8781

Email: tuckerbennerteam@gmail.com

Address: 2747 Lakeshore Drive, Twin Lake, MI 49457

