

1015, ENGLEWOOD, ROYAL OAK, MI, 48073

<https://tuckerbenner.com>

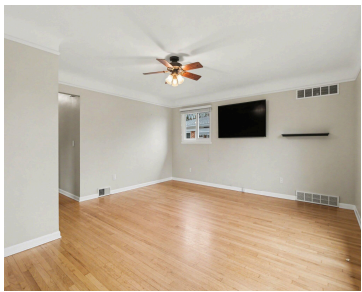

Rare all-brick ranch offering a wide, open living room and a generous foyer leading to the kitchen. Hardwood floors throughout the first level. Major updates include a 2025 hot water heater and 2025 AC. The fully refinished basement adds incredible bonus space with sound-dampening walls. Step outside to lush seasonal gardens and a large stamped [...]

- 3 beds
- 2 baths
- Single Family Residence
- Residential
- Active
- 1967 sq ft

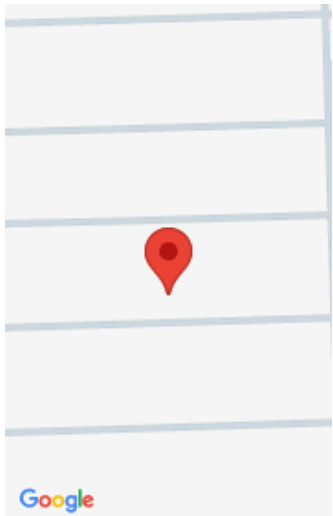

Call us now



Phone: (231)730-8781
Email: tuckerbennerteam@gmail.com
Address: 2747 Lakeshore Drive, Twin Lake, MI 49457



Basics

Category: Residential

Status: Active

Bathrooms: 2 baths

Lot size: 0.17 sq ft

Bathrooms Full: 1

Rooms Total: 5

Bathrooms Half: 1

Type: Single Family Residence

Bedrooms: 3 beds

Area: 1967 sq ft

Year built: 1956

Lot Size Acres: 0.17 acres

County: Oakland

Building Details

Building Area Total: 1124 sq ft

Architectural Style: Ranch

Heating: Forced Air

Roof: Shingle

Construction Materials: Brick

Sewer: Public

Stories: 1

Basement: Full

Amenities & Features

Laundry Features: Laundry Room

Fencing: Fenced Back

Garage Spaces: 2

Interior Features: Ceiling Fan(s), Garage Door Opener, Eat-in Kitchen

Cooling: Central Air

Utilities: Natural Gas Connected

Parking Features: Detached

WaterSource: Public

Patio And Porch Features: Patio

Fees & Taxes

Tax Assessed Value: \$97,390

Tax Annual Amount: \$2,842

Tax Year: 2025

Call us now



Phone: (231)730-8781

Email: tuckerbennerteam@gmail.com

Address: 2747 Lakeshore Drive, Twin Lake, MI 49457



School Information

High School District: Royal Oak

Miscellaneous

CrossStreet: 13 Mile Rd & S Rochester Rd **Listing Terms:** Cash, FHA, VA Loan, Conventional

Call us now



Phone: (231)730-8781

Email: tuckerbennerteam@gmail.com

Address: 2747 Lakeshore Drive, Twin Lake, MI 49457

