

1015, POINT, LAWTON, MI, 49065

<https://tuckerbenner.com>

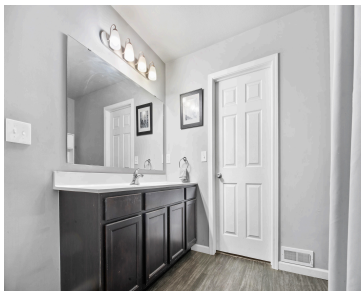

\$319,900



Beautiful 3-bedroom, 2-bath home offering spacious living and a functional layout. Features include a finished basement, attached 2-car garage, and a large backyard perfect for entertaining or relaxing. Situated on a generous lot, this home provides plenty of space both inside and out. Conveniently located near schools, shopping, and everyday amenities. A great opportunity you [...]

- 3 beds
- 2 baths
- Single Family Residence
- Residential
- Active
- 2060 sq ft

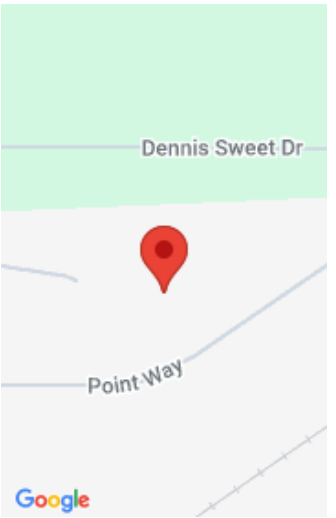

Call us now

Phone: (231)730-8781
Email: tuckerbennerteam@gmail.com
Address: 2747 Lakeshore Drive, Twin Lake, MI 49457



Basics

Category: Residential

Status: Active

Bathrooms: 2 baths

Lot size: 0.88 sq ft

Subdivision Name: North Point Woods

Lot Size Acres: 0.88 acres

County: Van Buren

Type: Single Family Residence

Bedrooms: 3 beds

Area: 2060 sq ft

Year built: 2019

Bathrooms Full: 2

Rooms Total: 4

Building Details

Building Area Total: 1120 sq ft

Construction Materials: Vinyl Siding

Sewer: Septic Tank

Heating: ENERGY STAR Qualified Equipment, Forced Air

Stories: 2

Roof: Composition

Levels: Bi-Level

Basement: Daylight, Full

Amenities & Features

Laundry Features: Laundry Room, Lower Level, Sink, Washer Hookup

Utilities: Phone Available, Natural Gas Available, Electricity Available, Natural Gas Connected, High-Speed Internet

Parking Features: Attached

Garage Spaces: 2

WaterSource: Well

Appliances: Dishwasher, Dryer, Microwave, Oven, Refrigerator

Interior Features: Broadband, Garage Door Opener

Lot Features: Level, Wooded, Cul-De-Sac

Window Features: Low-Emissivity Windows, Screens, Insulated Windows

Cooling: Central Air, SEER 13 or Greater

Fees & Taxes

Call us now



Phone: (231)730-8781

Email: tuckerbennerteam@gmail.com

Address: 2747 Lakeshore Drive, Twin Lake, MI 49457



Tax Assessed Value: \$114,599

Tax Year: 2025

Tax Annual Amount: \$7,903.59

School Information

High School District: Lawton

HighSchool: Lawton High School

Middle Or Junior School: Lawton Middle School

Elementary School: Lawton Elementary School

Miscellaneous

Road Surface Type: Paved

CrossStreet: N. Nursery St.

Listing Terms: Cash, Conventional

Call us now



Phone: (231)730-8781

Email: tuckerbennerteam@gmail.com

Address: 2747 Lakeshore Drive, Twin Lake, MI 49457

