

1018, FITCH, ALBION, MI, 49224

<https://tuckerbenner.com>

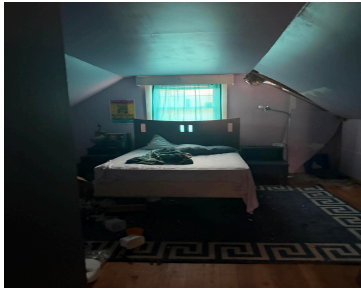

3bedroom, 1.5bathroom fixer upper in Albion.

- 3 beds
- 2 baths
- Single Family Residence
- Residential
- Active
- 1152 sq ft



Basics

Call us now



Phone: (231)730-8781
Email: tuckerbennerteam@gmail.com
Address: 2747 Lakeshore Drive, Twin Lake, MI 49457



Category: Residential

Status: Active

Bathrooms: 2 baths

Lot size: 0.22 sq ft

Bathrooms Full: 1

Rooms Total: 7

Bathrooms Half: 1

Type: Single Family Residence

Bedrooms: 3 beds

Area: 1152 sq ft

Year built: 1947

Lot Size Acres: 0.22 acres

County: Calhoun

Building Details

Building Area Total: 1152 sq ft **Construction Materials:** Aluminum Siding, Vinyl Siding

Architectural Style: Traditional **Sewer:** Public

Heating: Forced Air

Stories: 2

Basement: Partial

Amenities & Features

Laundry Features: In Basement

Garage Spaces: 1

Parking Features: Attached

WaterSource: Public

Fees & Taxes

Tax Assessed Value: \$31,360

Tax Year: 2010

Tax Annual Amount: \$892

School Information

High School District: Marshall

Call us now



Phone: (231)730-8781

Email: tuckerbennerteam@gmail.com

Address: 2747 Lakeshore Drive, Twin Lake, MI 49457



Miscellaneous

CrossStreet: Burr Oak & N. Mingo St.

Listing Terms: Cash, Conventional

Call us now



Phone: (231)730-8781

Email: tuckerbennerteam@gmail.com

Address: 2747 Lakeshore Drive, Twin Lake, MI 49457

