

1019, PEARL, ST. JOSEPH, MI, 49085

<https://tuckerbenner.com>

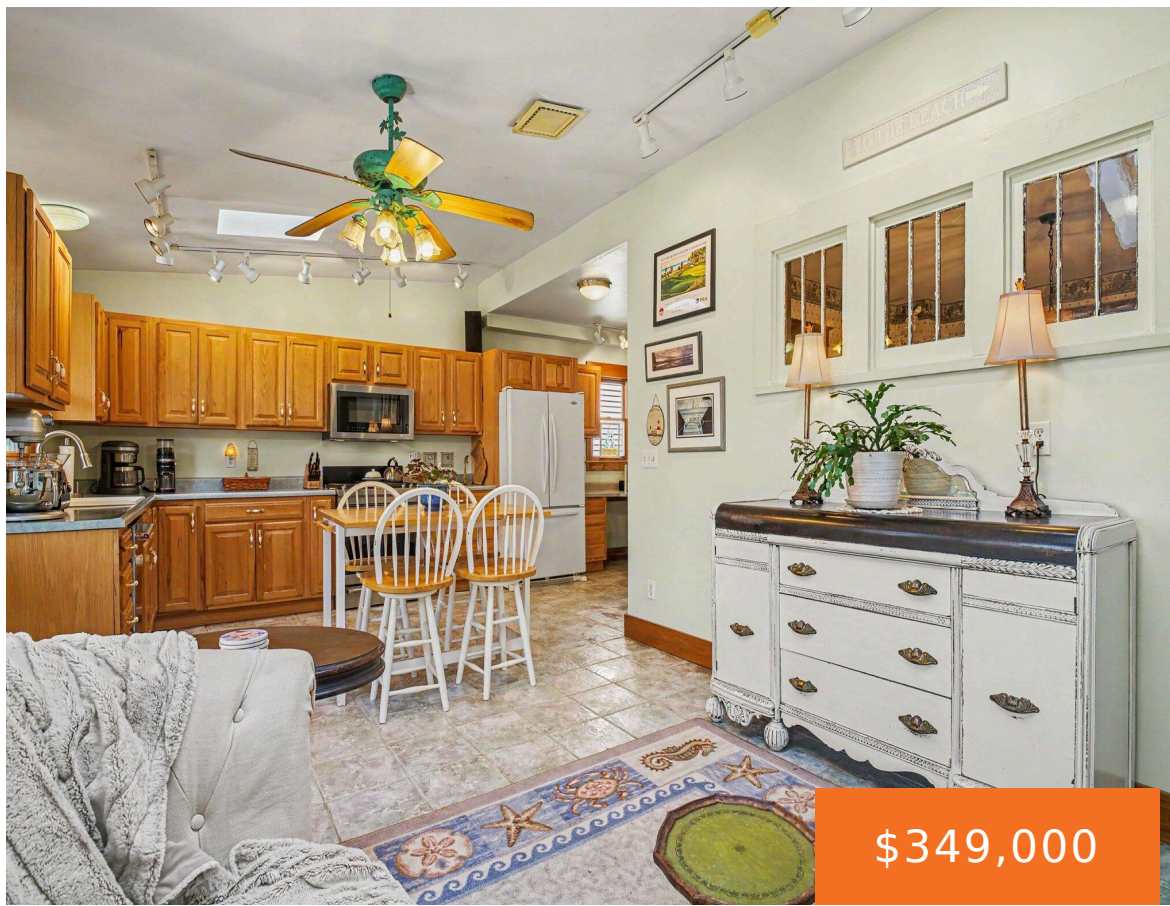

\$349,000



Charming Victorian-style home in the heart of downtown St. Joseph! This 3-bedroom, 4-bath home features timeless character with beautiful craftsman wood trim, high ceilings, and spacious living areas. A welcoming front porch leads to a large living room, formal dining room, and a convenient main-floor bedroom. The spacious kitchen opens to a warm family room [...]

- 3 beds
- 4 baths
- Single Family Residence
- Residential
- Active
- 1964 sq ft



Basics

Call us now

Phone: (231)730-8781
Email: tuckerbennerteam@gmail.com
Address: 2747 Lakeshore Drive, Twin Lake, MI 49457



Category: Residential

Status: Active

Bathrooms: 4 baths

Lot size: 0.09 sq ft

Bathrooms Full: 3

Rooms Total: 8

Bathrooms Half: 1

Type: Single Family Residence

Bedrooms: 3 beds

Area: 1964 sq ft

Year built: 1912

Lot Size Acres: 0.09 acres

County: Berrien

Building Details

Building Area Total: 1964 sq ft

Architectural Style: Colonial

Heating: Hot Water, Radiant

Roof: Composition

Construction Materials: Vinyl Siding

Sewer: Public

Stories: 2

Basement: Full, Michigan Basement

Amenities & Features

Laundry Features: In Basement

Utilities: Phone Available, Natural Gas Available, Electricity Available, Cable Available, Natural Gas Connected, Storm Sewer, High-Speed Internet

Parking Features: Garage Faces Rear, Garage Door Opener, Detached

Garage Spaces: 1

Appliances: Dishwasher, Dryer, Microwave, Oven, Range, Refrigerator

Lot Features: Level, Sidewalk

Fireplaces Total: 1

Flooring: Wood

Fencing: Fenced Back, Full, Privacy

Fireplace Features: Family Room, Gas Log

WaterSource: Public

Interior Features: Ceiling Fan(s), Broadband, Garage Door Opener, Eat-in Kitchen

Patio And Porch Features: Deck, Porch(es)

Cooling: Window Unit(s)

Fees & Taxes

Call us now



Phone: (231)730-8781

Email: tuckerbennerteam@gmail.com

Address: 2747 Lakeshore Drive, Twin Lake, MI 49457



Tax Assessed Value: \$65,242

Tax Year: 2024

Tax Annual Amount: \$2,557

School Information

High School District: St. Joseph

Miscellaneous

Road Surface Type: Paved

CrossStreet: Wayne & Olive

Listing Terms: Cash, Conventional

Call us now



Phone: (231)730-8781

Email: tuckerbennerteam@gmail.com

Address: 2747 Lakeshore Drive, Twin Lake, MI 49457

