

10194, DEANER LAKE, RIVERDALE, MI, 48877

<https://tuckerbenner.com>

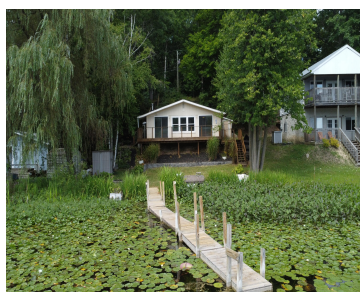

\$199,000

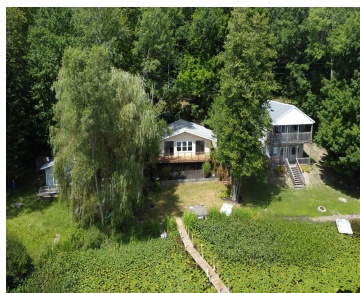

Rare opportunity for a beautiful waterfront home or cottage for your family, retirement getaway, or to add to your Airbnb/VRBO portfolio! This is the waterfront home you are looking for on all sports Deaner Lake in Richland Township. Two Bedrooms, one bathroom with a large open floor plan to entertain in with relaxing views of [...]

- 2 beds
- 1 bath
- Single Family Residence
- Residential
- Active
- 960 sq ft



Basics



Call us now

Phone: (231)730-8781
Email: tuckerbennerteam@gmail.com
Address: 2747 Lakeshore Drive, Twin Lake, MI 49457



Category: Residential

Status: Active

Bathrooms: 1 bath

Lot size: 0.16 sq ft

Bathrooms Full: 1

Rooms Total: 4

Type: Single Family Residence

Bedrooms: 2 beds

Area: 960 sq ft

Year built: 1972

Lot Size Acres: 0.16 acres

County: Montcalm

Building Details

Building Area Total: 960 sq ft

Architectural Style: Cape Cod

Heating: Wall Furnace, Wood

Basement: Crawl Space

Construction Materials: Wood Siding

Sewer: Septic System

Stories: 1

Amenities & Features

Laundry Features: In Unit, Laundry Closet

Waterfront Features: Lake

WaterSource: Well

Interior Features: Gas/Wood Stove, Eat-in Kitchen

Cooling: Wall Unit(s)

Utilities: Electricity Available

Fireplace Features: Living

Appliances: Oven, Refrigerator

Exterior Features: Deck(s)

Fees & Taxes

Tax Assessed Value: \$65,000

Tax Annual Amount: \$1,800

Tax Year: 2022

School Information

High School District: Vestaburg



Call us now

Phone: (231)730-8781

Email: tuckerbennerteam@gmail.com

Address: 2747 Lakeshore Drive, Twin Lake, MI 49457



Miscellaneous

CrossStreet: M-46 and Crystal Rd **Listing Terms:** Cash, FHA, VA Loan, MSHDA, Conventional



Call us now

Phone: (231)730-8781

Email: tuckerbennerteam@gmail.com

Address: 2747 Lakeshore Drive, Twin Lake, MI 49457

