

# 1021, JEFFERSON, MUSKEGON, MI, 49440

<https://tuckerbenner.com>

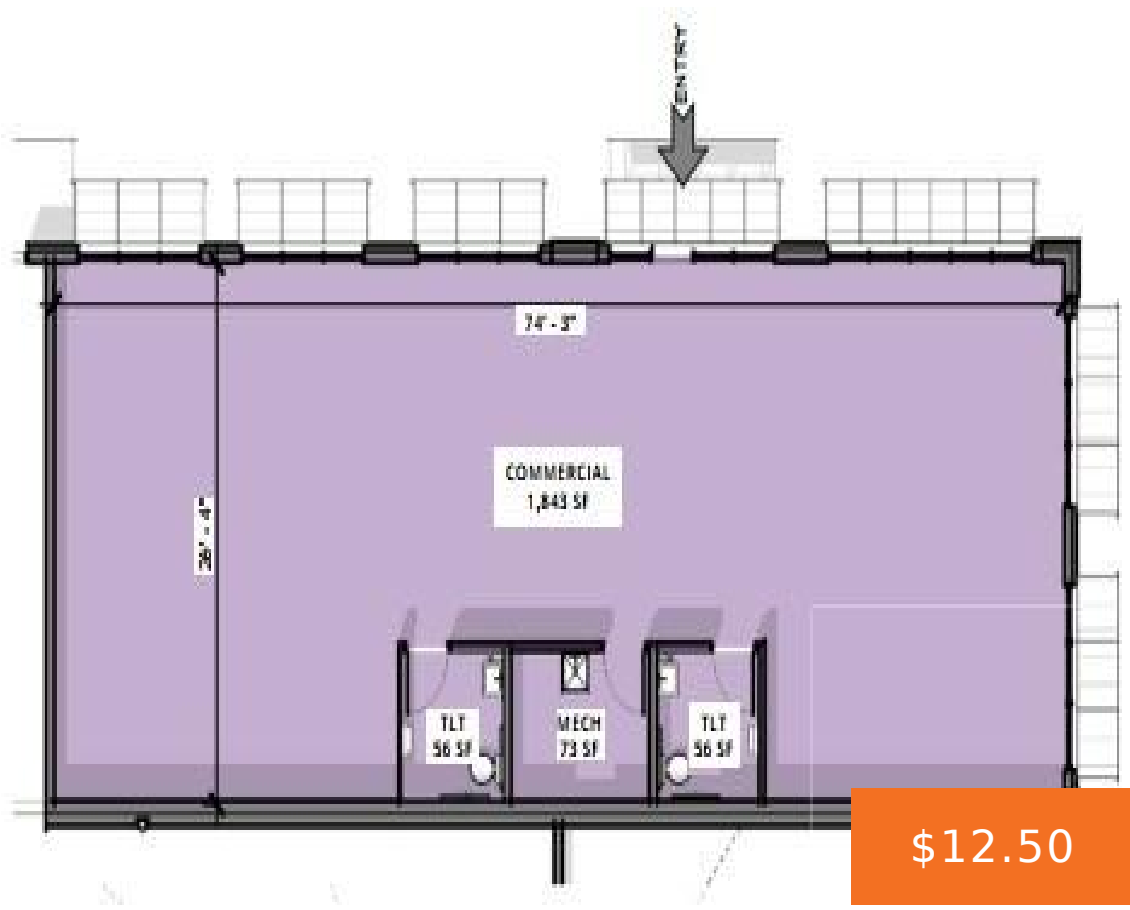

**\$12.50**



Newer construction commercial space available within a mixed-use, multi-story building in downtown Muskegon. Situated within the busy Apple Ave. corridor in proximity to the Muskegon County administrative complex. Walking distance to downtown restaurants and events. Street level space would be an excellent location for legal services or professional office user, or a street retail operation. [...]

- 0 baths
- Office
- Commercial Lease
- Active

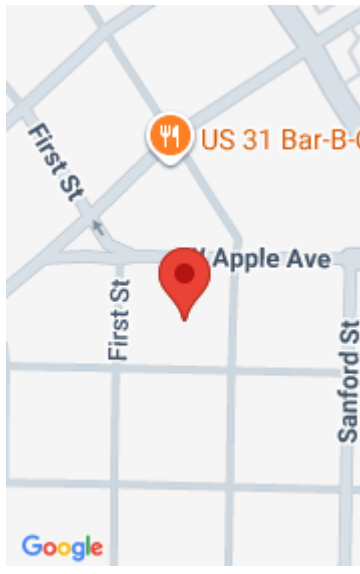

## Call us now

Phone: (231)730-8781  
 Email: [tuckerbennerteam@gmail.com](mailto:tuckerbennerteam@gmail.com)  
 Address: 2747 Lakeshore Drive, Twin Lake, MI 49457



---

## Basics

**Category:** Commercial Lease

**Status:** Active

**Lot size:** 1.24 sq ft

**Lot Size Acres:** 1.24 acres

**County:** Muskegon

**Type:** Office

**Bathrooms:** 0 baths

**Year built:** 2021

**Business Type:** Professional/Office, Retail

---

## Building Details

**Building Area Total:** 80700 sq ft

**Heating:** Forced Air

**Number Of Buildings:** 1

**Construction Materials:** Brick, Stone

**Roof:** Rubber

---

## Amenities & Features

**Utilities:** Natural Gas Available, Electricity Available, Natural Gas Connected, Electricity Connected, Storm Sewer

**Fireplaces Total:** 1

---

## Fees & Taxes

**Tax Year:** 2024

---

## School Information

**High School District:** Muskegon

---

## Miscellaneous

### Call us now



Phone: (231)730-8781

Email: tuckerbennerteam@gmail.com

Address: 2747 Lakeshore Drive, Twin Lake, MI 49457



**Road Surface Type:** Paved

**CrossStreet:** First & Jefferson

**Call us now**



Phone: (231)730-8781

Email: [tuckerbennerteam@gmail.com](mailto:tuckerbennerteam@gmail.com)

Address: 2747 Lakeshore Drive, Twin Lake, MI 49457

