

10213, S. BERRIDGE RD, GREENVILLE, MI, 48838

https://tuckerbenner.com

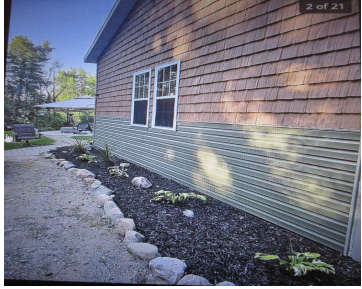

- 2 beds
- 2 baths
- Single Family Residence
- Residential
- Active
- 1100 sq ft

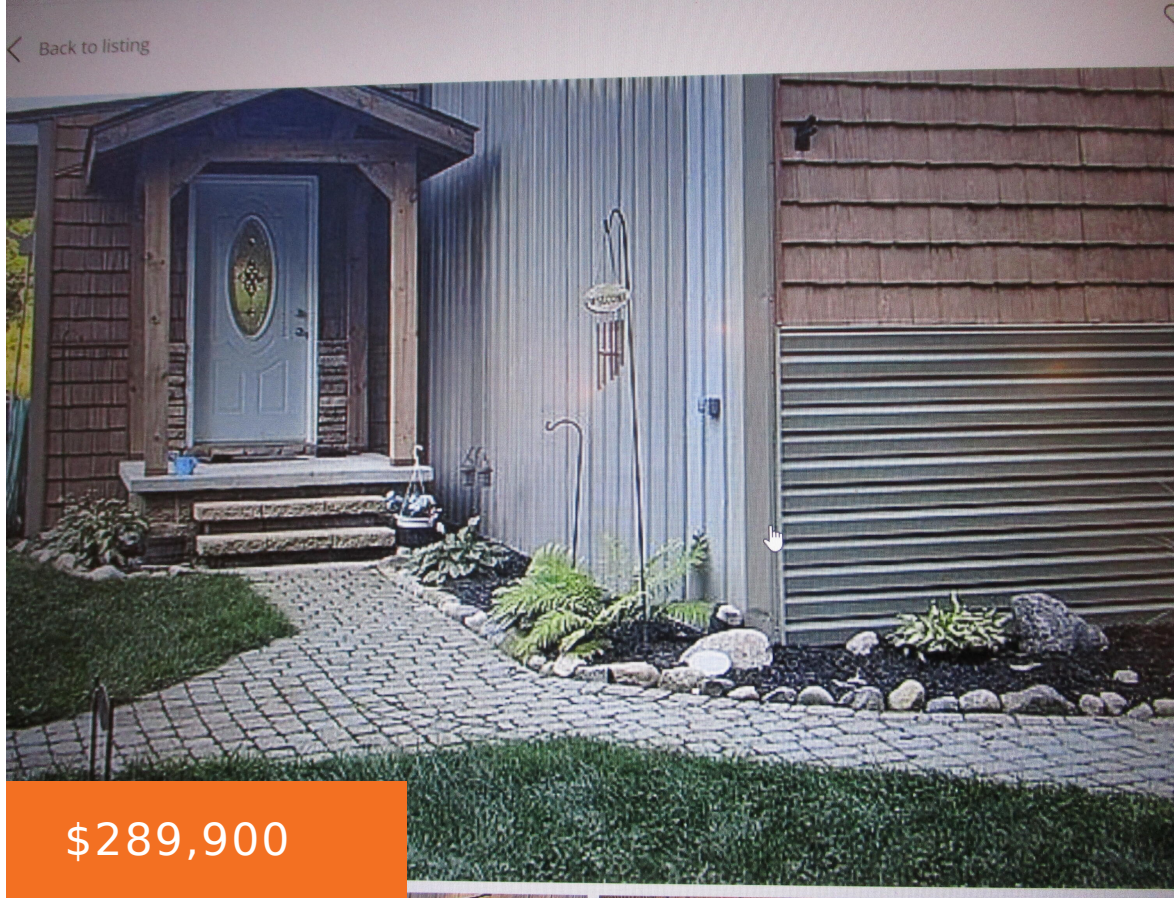

Basics



Call us now

Phone: (231)730-8781
 Email: tuckerbennerteam@gmail.com
 Address: 2747 Lakeshore Drive, Twin Lake, MI 49457



Category: Residential

Status: Active

Bathrooms: 2 baths

Lot size: 1.55 sq ft

Bathrooms Full: 2

Rooms Total: 8

Type: Single Family Residence

Bedrooms: 2 beds

Area: 1100 sq ft

Year built: 2018

Lot Size Acres: 1.55 acres

County: Montcalm

Building Details

Building Area Total: 1100 sq ft **Construction Materials:** Shingle Siding, Vinyl Siding

Architectural Style: Ranch **Sewer:** Septic System

Heating: Forced Air **Stories:** 1

Basement: Slab

Amenities & Features

Laundry Features: Laundry Closet, Upper Level

Appliances: Dryer, Washer, Microwave, Range, Refrigerator

Window Features: Insulated Windows

WaterSource: Well

Lot Features: Level, Wooded, Rolling Hills

Fees & Taxes

Tax Assessed Value: \$35,291

Tax Annual Amount: \$1,052.52

Tax Year: 2023

School Information

High School District: Greenville



Call us now

Phone: (231)730-8781

Email: tuckerbennerteam@gmail.com

Address: 2747 Lakeshore Drive, Twin Lake, MI 49457



Miscellaneous

Road Surface Type: Paved

CrossStreet: S. M57 1.75 miles on left

Listing Terms: Cash, FHA, Conventional



Call us now

Phone: (231)730-8781

Email: tuckerbennerteam@gmail.com

Address: 2747 Lakeshore Drive, Twin Lake, MI 49457

