

# 1023, GRAYHAWKE, NILES, MI, 49120

<https://tuckerbenner.com>

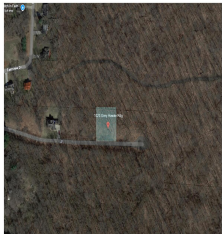

SPRING IS HERE – time to think about building a new home that reflects your style and taste. This quiet location is just close enough to all Niles and Buchanan has to offer. Good schools – friendly location to by-pass. Surrounded by nature and soon things will be blooming! Quiet area of homes

- 0 baths
- Lot
- Land
- Active

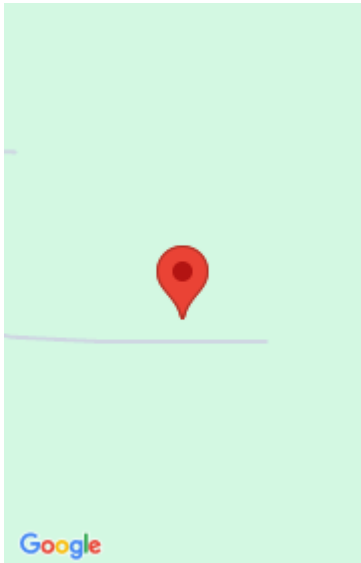

# Basics

**Category:** Land

**Status:** Active

**Lot size:** 0.53 sq ft

**Lot Size Acres:** 0.53 acres

**Type:** Lot

**Bathrooms:** 0 baths

**Subdivision Name:** Gray Hawke Ridge

**County:** Berrien

# Building Details

**Current Use:** Residential

# Amenities & Features

**Utilities:** Storm Sewer, None

**WaterSource:** Well

**Lot Features:** Level, Site Condo

# Fees & Taxes

**Tax Assessed Value:** \$6,203

**Tax Year:** 2024

**Tax Annual Amount:** \$365.70

# School Information

**High School District:** Niles

# Miscellaneous

Call us now

**Road Surface Type:** Paved, Unimproved

**CrossStreet:** Philip Rd

**Listing Terms:** Rural Development

**Call us now**



Phone: (231)730-8781  
Email: tuckerbennerteam@gmail.com  
Address: 2747 Lakeshore Drive, Twin Lake, MI 49457

