

1023, MAPLE, JACKSON, MI, 49203

https://tuckerbenner.com

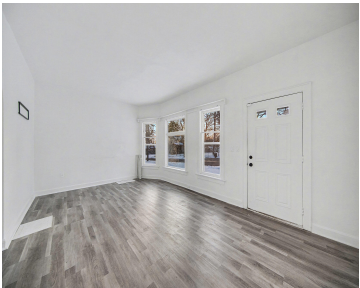

This cozy bright, eye catching and inviting bungalow, is just awaiting to capture it’s new home owner. There are new laminate floors, located in a spacious and lively living room, and dinner ready dining room, throughout the lower level. The plush comforting carpeting newly installed will capture your footing, as you enter the bedrooms and upper [...]

- 3 beds
- 1 bath
- Single Family Residence
- Residential
- Active
- 1847 sq ft

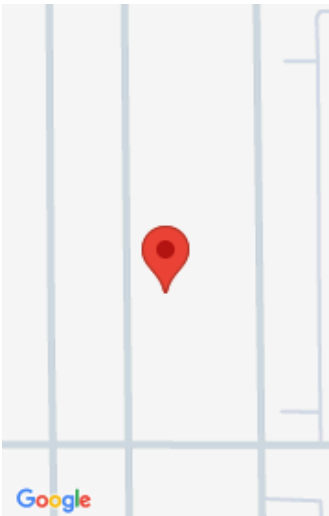

Call us now

Phone: (231)730-8781
Email: tuckerbennerteam@gmail.com
Address: 2747 Lakeshore Drive, Twin Lake, MI 49457



Basics

Category: Residential

Status: Active

Bathrooms: 1 bath

Lot size: 0.21 sq ft

Bathrooms Full: 1

Rooms Total: 8

Type: Single Family Residence

Bedrooms: 3 beds

Area: 1847 sq ft

Year built: 1920

Lot Size Acres: 0.21 acres

County: Jackson

Building Details

Building Area Total: 1847 sq ft

Sewer: Public

Stories: 2

Basement: Crawl Space, Partial

Construction Materials: Vinyl Siding

Heating: Forced Air

Roof: Shingle

Amenities & Features

Laundry Features: Main Level

Lot Features: Flag Lot

WaterSource: Public

Window Features: Replacement

Fees & Taxes

Tax Assessed Value: \$25,568

Tax Annual Amount: \$1,040

Tax Year: 2025

School Information

High School District: Jackson

Call us now

Miscellaneous

CrossStreet: Rockwell

Listing Terms: Cash, FHA, VA Loan, Conventional

Call us now



Phone: (231)730-8781
Email: tuckerbennerteam@gmail.com
Address: 2747 Lakeshore Drive, Twin Lake, MI 49457

