

1023, MICHIGAN, ST. JOSEPH, MI, 49085

<https://tuckerbenner.com>

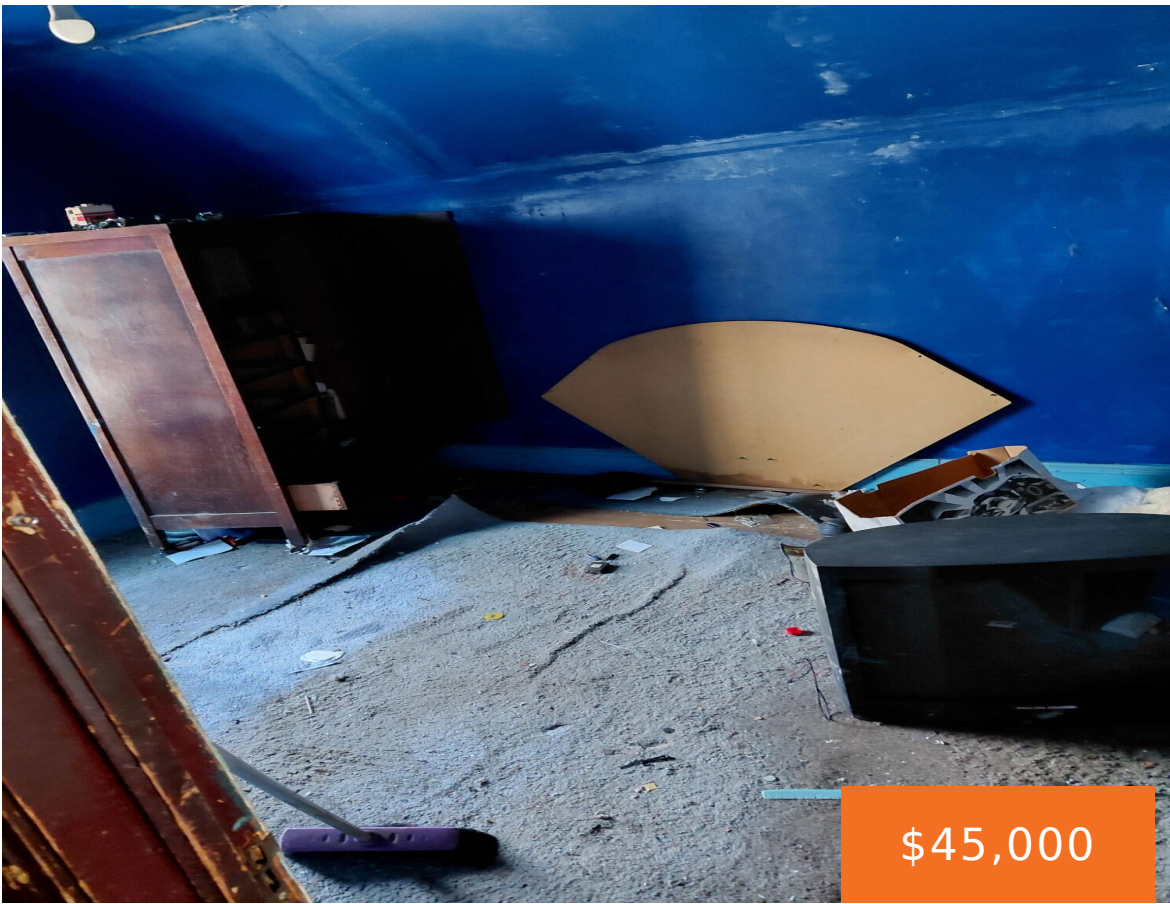

\$45,000



Property: 1023 Michigan Ave, St. Joseph, MI 49085 Charming gambrel-style home with great bones — 3 bedrooms, 2 baths, approximately 1,500-2,000 sq ft. Just 2 minutes from Lake Michigan in a quiet, established neighborhood. Original hardwood floors throughout. Fixer upper opportunity — bring your vision! Sold as-is, where-is. SUBJECT TO PROBATE COURT CLOSING 45-90 days Online [...]

- 4 beds
- 4 baths
- Single Family Residence
- Residential
- Active
- 1430 sq ft

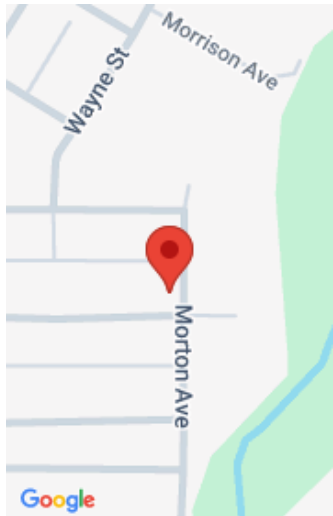

Call us now



Phone: (231)730-8781
Email: tuckerbennerteam@gmail.com
Address: 2747 Lakeshore Drive, Twin Lake, MI 49457



Basics

Category: Residential

Status: Active

Bathrooms: 4 baths

Lot size: 0.1 sq ft

Bathrooms Full: 2

Rooms Total: 10

Bathrooms Half: 2

Type: Single Family Residence

Bedrooms: 4 beds

Area: 1430 sq ft

Year built: 1925

Lot Size Acres: 0.1 acres

County: Berrien

Building Details

Building Area Total: 1430 sq ft

Architectural Style: Contemporary

Heating: Forced Air

Roof: Composition

Construction Materials: Vinyl Siding

Sewer: Public

Stories: 2

Basement: Full

Amenities & Features

Laundry Features: Other

Garage Spaces: 4269

Parking Features: Detached

WaterSource: Public

Fees & Taxes

Tax Assessed Value: \$62,195

Tax Annual Amount: \$2,945.21

Tax Year: 2024

School Information

Call us now



Phone: (231)730-8781

Email: tuckerbennerteam@gmail.com

Address: 2747 Lakeshore Drive, Twin Lake, MI 49457



High School District: St. Joseph

Miscellaneous

CrossStreet: Michigan Ave and Broad St

Listing Terms: Cash, VA Loan, Conventional

Call us now



Phone: (231)730-8781

Email: tuckerbennerteam@gmail.com

Address: 2747 Lakeshore Drive, Twin Lake, MI 49457

