1024, COOPER, JACKSON, MI, 49202

https://tuckerbenner.com

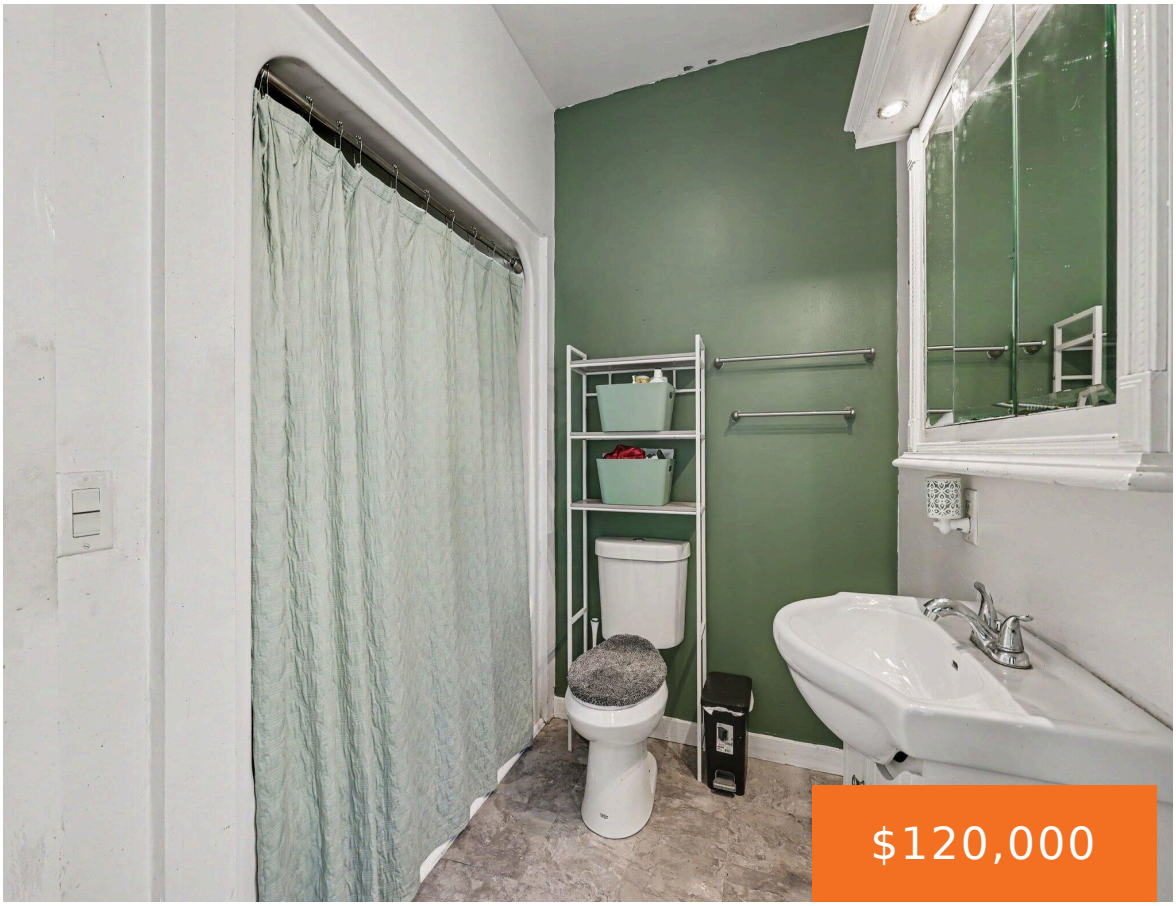



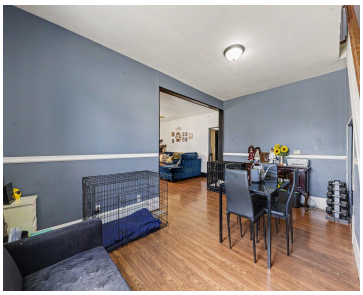



Beautiful and spacious two-story home located in the City of Jackson! This charming residence features 2 large bedrooms, 1 full bath, convenient main-floor laundry, and stainless steel appliances. An inviting front porch welcomes you home and provides the perfect spot to relax and enjoy the neighborhood. Filled with timeless character and classic old-home charm, this [...]

- 2 beds
- 1 bath
- Single Family Residence
- Residential
- Active
- 1593 sq ft

Basics

Call us now

Phone: (231)730-8781
Email: tuckerbennerteam@gmail.com
Address: 2747 Lakeshore Drive, Twin Lake, MI 49457

Category: Residential
Type: Single Family Residence
Status: Active
Bedrooms: 2 beds
Bathrooms: 1 bath
Area: 1593 sq ft
Lot size: 0.15 sq ft
Year built: 1910
Bathrooms Full: 1
Lot Size Acres: 0.15 acres
Rooms Total: 6
County: Jackson

Building Details

Building Area Total: 1593 sq ft
Construction Materials: Vinyl Siding
Architectural Style: Other
Sewer: Public
Heating: Forced Air
Stories: 2
Basement: Michigan Basement

Amenities & Features

Laundry Features: Main Level
WaterSource: Public

Fees & Taxes

Tax Assessed Value: $48,308
Tax Year: 2025
Tax Annual Amount: $2,410

School Information

High School District: Jackson

Miscellaneous

Call us now

Phone: (231)730-8781
Email: tuckerbennerteam@gmail.com
Address: 2747 Lakeshore Drive, Twin Lake, MI 49457

CrossStreet: Cooper and E. Argyle **Listing Terms:** Cash, FHA, VA Loan, MSHDA, Conventional

Call us now

Phone: (231)730-8781
Email: tuckerbennerteam@gmail.com
Address: 2747 Lakeshore Drive, Twin Lake, MI 49457