

1024, MADISON, MUSKEGON, MI, 49442

https://tuckerbenner.com

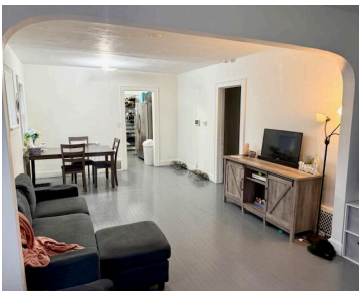

In the Oakview Elementary area you will find this quaint and cute home! On the main level there are 2 bedrooms, 1 full bath that has been nicely updated, a decent sized living room that can accommodate a dinette area that leads into the kitchen. Laundry is located in the clean and open basement. You [...]

- 2 beds
- 1 bath
- Single Family Residence
- Residential
- Active
- 867 sq ft

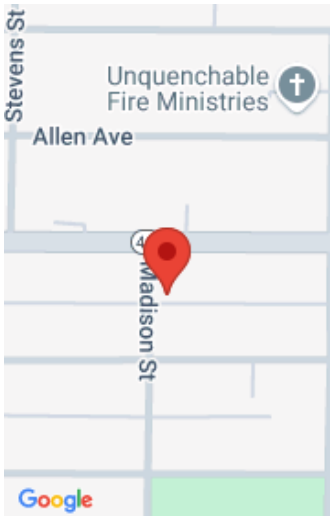

Call us now

Phone: (231)730-8781
Email: tuckerbennerteam@gmail.com
Address: 2747 Lakeshore Drive, Twin Lake, MI 49457

Basics

Category: Residential

Status: Active

Bathrooms: 1 bath

Lot size: 0.05 sq ft

Bathrooms Full: 1

Rooms Total: 5

Type: Single Family Residence

Bedrooms: 2 beds

Area: 867 sq ft

Year built: 1900

Lot Size Acres: 0.05 acres

County: Muskegon

Building Details

Building Area Total: 867 sq ft

Sewer: Public

Stories: 1

Construction Materials: Wood Siding

Heating: Forced Air

Basement: Full

Amenities & Features

Laundry Features: In Basement

Lot Features: Sidewalk

WaterSource: Private Water

Patio And Porch Features: Enclosed

Fees & Taxes

Tax Assessed Value: \$48,400

Tax Year: 2024

Tax Annual Amount: \$1,404

School Information

High School District: Muskegon

Elementary School: Oakview Elementary School

Call us now

 Phone: (231)730-8781

 Email: tuckerbennerteam@gmail.com

 Address: 2747 Lakeshore Drive, Twin Lake, MI 49457



Miscellaneous

Road Surface Type: Paved

CrossStreet: Apple & Ada

Listing Terms: Cash, FHA, VA Loan, Conventional

Call us now



Phone: (231)730-8781
Email: tuckerbennerteam@gmail.com
Address: 2747 Lakeshore Drive, Twin Lake, MI 49457

