

1025, GRAAFSCHAP, HOLLAND, MI, 49423

<https://tuckerbenner.com>

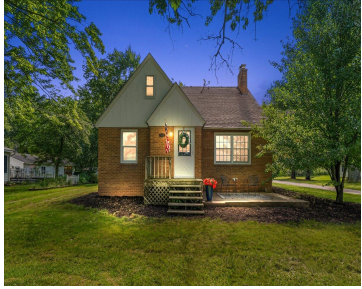

Welcome home to this beautifully updated 4-bedroom, 2-bath home that sits on a spacious half-acre lot with room to relax, play, and entertain. From the moment you step inside, you'll appreciate the versatile front flex space filled with natural light and custom built-ins—perfect as a mudroom, playroom, home office, or additional living area. The heart [...]

- 4 beds
- 2 baths
- Single Family Residence
- Residential
- Active
- 2416 sq ft



Basics

Call us now



Phone: (231)730-8781
Email: tuckerbennerteam@gmail.com
Address: 2747 Lakeshore Drive, Twin Lake, MI 49457



Category: Residential

Status: Active

Bathrooms: 2 baths

Lot size: 0.5 sq ft

Bathrooms Full: 2

Rooms Total: 7

Type: Single Family Residence

Bedrooms: 4 beds

Area: 2416 sq ft

Year built: 1950

Lot Size Acres: 0.5 acres

County: Allegan

Building Details

Building Area Total: 1543 sq ft

Architectural Style: Cape Cod

Heating: Forced Air

Roof: Composition

Construction Materials: Brick

Sewer: Public

Stories: 2

Basement: Full

Amenities & Features

Laundry Features: In Basement

Parking Features: Attached

Garage Spaces: 2

Appliances: Dishwasher, Dryer, Oven, Range, Refrigerator, Washer

Lot Features: Level, Sidewalk, Wooded

Fireplaces Total: 1

Utilities: Natural Gas Connected, Cable Connected

Fireplace Features: Wood Burning

WaterSource: Public

Interior Features: Ceiling Fan(s), Garage Door Opener, Center Island

Patio And Porch Features: Patio

Cooling: Central Air

Fees & Taxes

Tax Assessed Value: \$96,190

Tax Annual Amount: \$4,117

Tax Year: 2026

Call us now



Phone: (231)730-8781

Email: tuckerbennerteam@gmail.com

Address: 2747 Lakeshore Drive, Twin Lake, MI 49457



School Information

High School District: Holland

Miscellaneous

Road Surface Type: Paved

CrossStreet: 40th & Cobblestone

Listing Terms: Cash, FHA, VA Loan, MSHDA, Conventional

Call us now



Phone: (231)730-8781

Email: tuckerbennerteam@gmail.com

Address: 2747 Lakeshore Drive, Twin Lake, MI 49457

