

1026, HILE, NORTON SHORES, MI, 49441

<https://tuckerbenner.com>

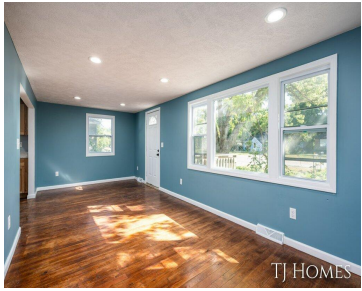

Nestled in the heart of North Muskegon, this delightful ranch-style home is an exceptional find, listed UNDER appraised value. With 3 bedrooms and 2 bathrooms, this inviting residence has been thoughtfully updated throughout. The newly renovated kitchen, complete with brand-new appliances, will make cooking a joy. Hardwood floors, fresh paint, and new Luxury Vinyl Plank [...]

- 3 beds
- 2 baths
- Single Family Residence
- Residential
- Active
- 1352 sq ft



Basics



Call us now

Phone: (231)730-8781
Email: tuckerbennerteam@gmail.com
Address: 2747 Lakeshore Drive, Twin Lake, MI 49457



Category: Residential

Status: Active

Bathrooms: 2 baths

Lot size: 0.13 sq ft

Bathrooms Full: 2

Rooms Total: 6

Type: Single Family Residence

Bedrooms: 3 beds

Area: 1352 sq ft

Year built: 1945

Lot Size Acres: 0.13 acres

County: Muskegon

Building Details

Building Area Total: 969 sq ft

Architectural Style: Ranch

Heating: Forced Air

Basement: Full

Construction Materials: Vinyl Siding

Sewer: Public Sewer

Stories: 1

Amenities & Features

Laundry Features: In Basement

Garage Spaces: 1

Appliances: Dishwasher, Microwave, Oven, Range, Refrigerator

Cooling: Central Air

Parking Features: Garage Faces Front, Detached

WaterSource: Public

Exterior Features: Scrn Porch, Porch(es)

Fees & Taxes

Tax Assessed Value: \$41,086

Tax Annual Amount: \$1,565.42

Tax Year: 2023

School Information



Call us now

Phone: (231)730-8781

Email: tuckerbennerteam@gmail.com

Address: 2747 Lakeshore Drive, Twin Lake, MI 49457



High School District: Mona Shores

Miscellaneous

Road Surface Type: Paved

CrossStreet: Grand Haven Rd & E Hile Rd

Listing Terms: Cash, FHA, VA Loan, Conventional



Call us now

Phone: (231)730-8781

Email: tuckerbennerteam@gmail.com

Address: 2747 Lakeshore Drive, Twin Lake, MI 49457

