

1029, FOXGLOVE, VICKSBURG, MI, 49097

https://tuckerbenner.com

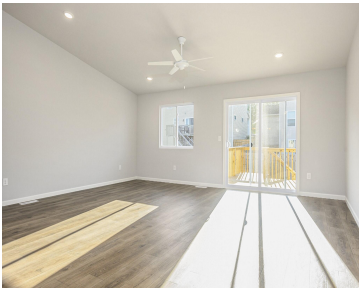

READY IN LESS THAN 30 DAYS! Welcome home to over 2000 sq. ft. of finished living space. Open concept layout featuring vaulted ceilings in kitchen and great room with access to 10×10 deck for entertaining. Quartz countertops, white cabinetry, eat-at island, and walk-in pantry make this kitchen a dream. The primary bedroom features an oversized [...]

- 4 beds
- 2 baths
- Single Family Residence
- Residential
- Active
- 1120 sq ft

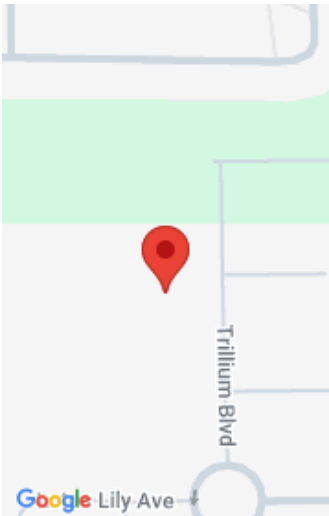

Call us now

Phone: (231)730-8781  
Email: tuckerbennerteam@gmail.com  
Address: 2747 Lakeshore Drive, Twin Lake, MI 49457



# Basics

**Category:** Residential

**Status:** Active

**Bathrooms:** 2 baths

**Lot size:** 0.19 sq ft

**Subdivision Name:** Homestead at Centennial

**Lot Size Acres:** 0.19 acres

**County:** Kalamazoo

**Type:** Single Family Residence

**Bedrooms:** 4 beds

**Area:** 1120 sq ft

**Year built:** 2026

**Bathrooms Full:** 2

**Rooms Total:** 5

# Building Details

**Building Area Total:** 1120 sq ft

**Sewer:** Public

**Stories:** 2

**Levels:** Bi-Level

**Construction Materials:** Vinyl Siding

**Heating:** Forced Air

**Roof:** Composition, Shingle

**Basement:** Daylight, Full

# Amenities & Features

**Laundry Features:** Electric Dryer Hookup, Lower Level

**Utilities:** Natural Gas Connected

**Parking Features:** Garage Faces Front, Garage Door Opener, Attached

**WaterSource:** Public

**Interior Features:** Garage Door Opener, Center Island, Eat-in Kitchen, Pantry

**Patio And Porch Features:** Deck, Porch(es)

**Flooring:** Carpet, Vinyl

**Association Amenities:** Playground

**Garage Spaces:** 2

**Appliances:** Dishwasher, Dryer, Microwave, Range, Refrigerator, Washer

**Window Features:** Low-Emissivity Windows, Screens

**Cooling:** Central Air, SEER 13 or Greater

# Fees & Taxes

Call us now

**Association Fee Frequency:** Quarterly  
**Tax Year:** 2025

**Association Fee:** \$175  
**Association Fee Includes:** Other

**School Information**

**High School District:** Vicksburg

**Miscellaneous**

**Road Surface Type:** Paved

**CrossStreet:** Trillium Blvd & S  
22nd St.

**Listing Terms:** Cash, FHA, VA Loan, Rural Development,  
MSHDA, Conventional

**Call us now**