103, SAVIDGE, SPRING LAKE, MI, 49456

https://tuckerbenner.com

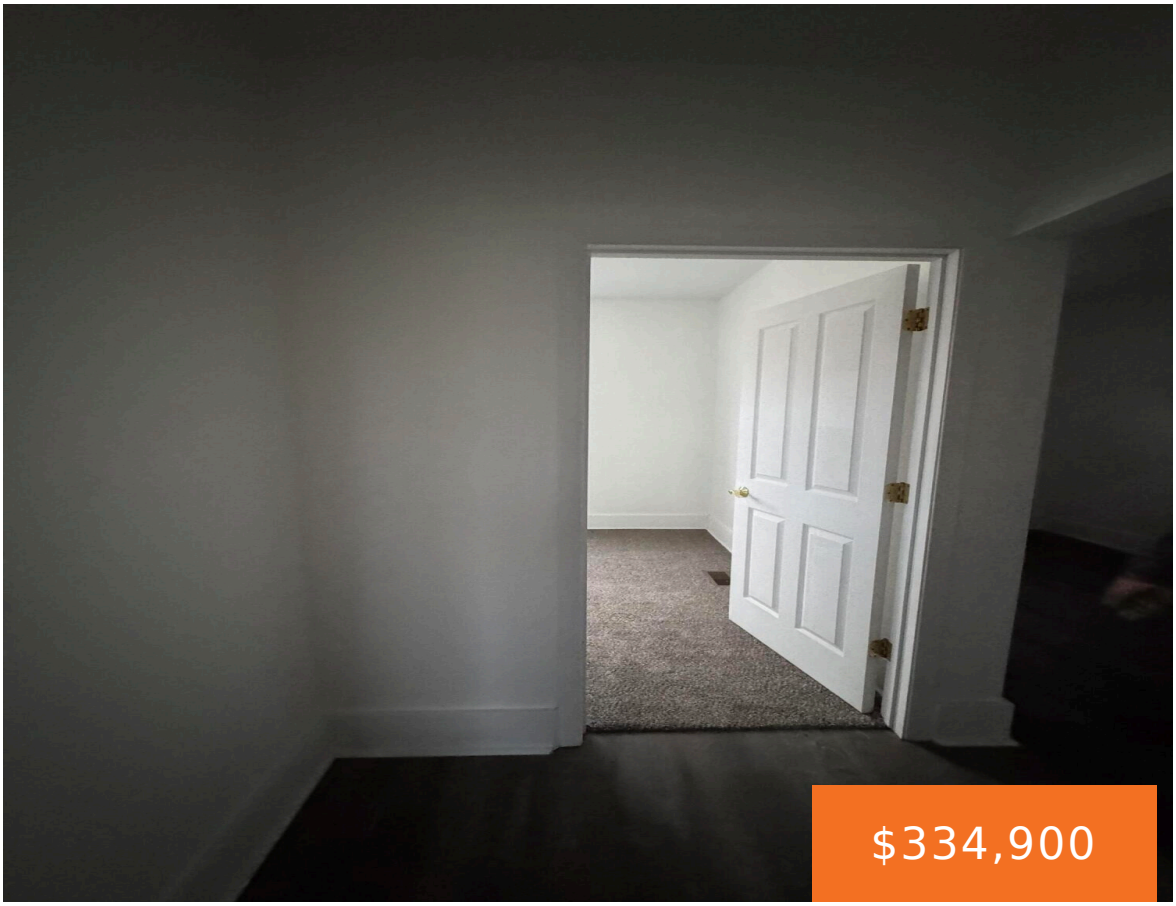







Charming farmhouse-style home in the heart of Spring Lake Village! This 5-bedroom, 1.5-bath home offers over 1,600 finished square feet with classic character and great potential. Situated on a desirable corner lot, the property features an attached 1-stall garage and convenient access to Spring Lake public water access less than a mile away. Spacious main [...]

- 5 beds
- 3 baths
- Single Family Residence
- Residential
- Active
- 1602 sq ft

Basics

Call us now

Phone: (231)730-8781
Email: tuckerbennerteam@gmail.com
Address: 2747 Lakeshore Drive, Twin Lake, MI 49457

Category: Residential

Type: Single Family Residence

Status: Active

Bedrooms: 5 beds

Bathrooms: 3 baths

Area: 1602 sq ft

Lot size: 0.13 sq ft

Year built: 1900

Bathrooms Full: 1

Lot Size Acres: 0.13 acres

Rooms Total: 10

County: Ottawa

Bathrooms Half: 2

Building Details

Building Area Total: 1602 sq ft

Construction Materials: Wood Siding

Architectural Style: Farmhouse

Sewer: Public

Heating: Forced Air

Stories: 2

Roof: Composition

Basement: Partial

Amenities & Features

Laundry Features: Main Level

Flooring: Laminate

Utilities: Natural Gas Available, Electricity Available, Cable Available, Natural Gas Connected

Parking Features: Attached

Waterfront Features: Lake

Garage Spaces: 1

WaterSource: Public

Interior Features: Broadband, Pantry

Lot Features: Corner Lot

Window Features: Storms

Fees & Taxes

Tax Assessed Value: $64,823

Tax Year: 2025

Tax Annual Amount: $2,578

School Information

Call us now

Phone: (231)730-8781

Email: tuckerbennerteam@gmail.com

Address: 2747 Lakeshore Drive, Twin Lake, MI 49457

High School District: Spring Lake

Miscellaneous

Road Surface Type: Paved

CrossStreet: Buchanan & Alden

Listing Terms: Cash, Conventional

Call us now

Phone: (231)730-8781
Email: tuckerbennerteam@gmail.com
Address: 2747 Lakeshore Drive, Twin Lake, MI 49457