

103, MORROW, KALAMAZOO, MI, 49048

<https://tuckerbenner.com>

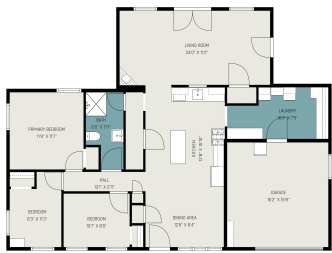

\$241,443



Welcome home to this beautifully remodeled property where nearly every square inch has been thoughtfully updated and well cared for. Following a major rebuild in 2014, the home was brought up to modern building codes with extensive improvements including roof, siding, insulation, mechanicals, electrical, plumbing, drywall, and flooring. Recent updates continue the investment with hickory [...]

- 3 beds
- 1 bath
- Single Family Residence
- Residential
- Active
- 1304 sq ft



Call us now



Phone: (231)730-8781

Email: tuckerbennerteam@gmail.com

Address: 2747 Lakeshore Drive, Twin Lake, MI 49457



Basics

Category: Residential

Status: Active

Bathrooms: 1 bath

Lot size: 0.19 sq ft

Bathrooms Full: 1

Rooms Total: 5

Type: Single Family Residence

Bedrooms: 3 beds

Area: 1304 sq ft

Year built: 1965

Lot Size Acres: 0.19 acres

County: Kalamazoo

Building Details

Building Area Total: 1304 sq ft

Architectural Style: Ranch

Heating: Forced Air

Roof: Composition

Construction Materials: Vinyl Siding

Sewer: Septic Tank

Stories: 1

Basement: Crawl Space

Amenities & Features

Laundry Features: Laundry Room, Main Level

Fencing: Fenced Back

Fireplace Features: Family Room

WaterSource: Well

Interior Features: Ceiling Fan(s), Garage Door Opener, Center Island, Eat-in Kitchen

Patio And Porch Features: Deck

Cooling: Central Air

Flooring: Laminate

Parking Features: Detached

Garage Spaces: 2

Appliances: Dishwasher, Dryer, Microwave, Range, Refrigerator, Washer

Window Features: Replacement

Fireplaces Total: 1

Fees & Taxes

Call us now

Tax Assessed Value: \$42,750
Tax Annual Amount: \$1,952.67

Tax Year: 2025

School Information

High School District: Comstock

Miscellaneous

Road Surface Type: Paved
CrossStreet: E Michigan & End
Listing Terms: Cash, FHA, VA Loan, MSHDA, Conventional

Call us now