

# 103, PARKER, ANN ARBOR, MI, 48103

<https://tuckerbenner.com>

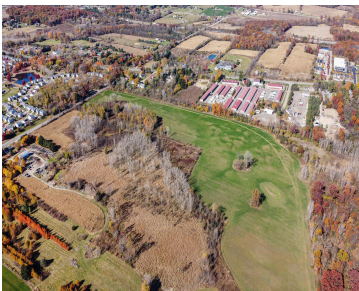

Rare opportunity to purchase 77 acres of prime development land in Scio Township. This parcel is just minutes to the I-94 and Baker Rd exit. The property

- 0 baths
- Acreage
- Land
- Active

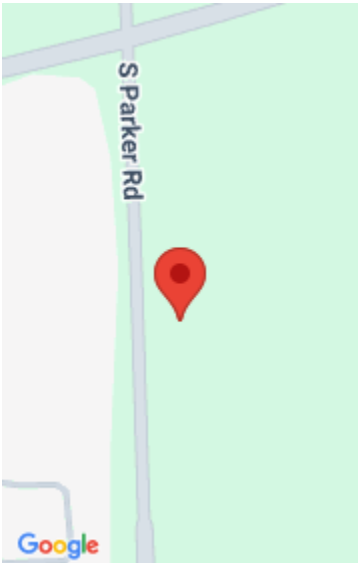

---

# Basics

**Category:** Land

**Status:** Active

**Lot size:** 77.99 sq ft

**County:** Washtenaw

**Type:** Acreage

**Bathrooms:** 0 baths

**Lot Size Acres:** 77.99 acres

---

# Building Details

**Current Use:** Farm

---

# Amenities & Features

**Utilities:** None

**Lot Features:** Buildable

---

# Fees & Taxes

**Tax Assessed Value:** \$353,700

**Tax Year:** 9999

**Tax Annual Amount:** \$18,426

---

# School Information

**High School District:** Dexter

**HighSchool:** Dexter

**Middle Or Junior School:** Dexter

**Elementary School:** Dexter

---

# Miscellaneous

**Call us now**

**Road Surface Type:** Paved

**CrossStreet:** Parker and Jackson

**Listing Terms:** Cash, Conventional

**Call us now**



Phone: (231)730-8781  
Email: tuckerbennerteam@gmail.com  
Address: 2747 Lakeshore Drive, Twin Lake, MI 49457

