

10300, SPRINGWOOD, ZEELAND, MI, 49464

<https://tuckerbenner.com>

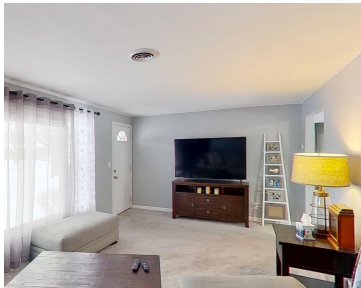

Discover this wonderfully maintained 4-bedroom, 2-bath Zeeland home offering both comfort and convenience. The finished lower level, generous storage space, and utility/bonus room make everyday living easy. Outside, a slider from the dining area leads to a spacious backyard featuring a pool, privacy fencing, and plenty of room to entertain. Additional bonuses include central air, [...]

- 4 beds
- 3 baths
- Single Family Residence
- Residential
- Active
- 1152 sq ft



Call us now

Phone: (231)730-8781
Email: tuckerbennerteam@gmail.com
Address: 2747 Lakeshore Drive, Twin Lake, MI 49457

Basics

Category: Residential

Status: Active

Bathrooms: 3 baths

Lot size: 0.36 sq ft

Bathrooms Full: 1

Rooms Total: 7

Bathrooms Half: 2

Type: Single Family Residence

Bedrooms: 4 beds

Area: 1152 sq ft

Year built: 1975

Lot Size Acres: 0.36 acres

County: Ottawa

Building Details

Building Area Total: 1152 sq ft

Architectural Style: Ranch

Heating: Forced Air

Roof: Composition

Construction Materials: Aluminum Siding

Sewer: Public

Stories: 1

Basement: Full

Amenities & Features

Laundry Features: Gas Dryer Hookup, Lower Level

Flooring: Carpet, Vinyl

Fencing: Fenced Back, Privacy

Garage Spaces: 2

Appliances: Dishwasher, Microwave, Refrigerator

Patio And Porch Features: Deck

Pool Features: Above Ground

Utilities: Cable Connected

Parking Features: Garage Door Opener, Attached

WaterSource: Public, Well

Window Features: Storms, Screens

Cooling: Central Air

Fees & Taxes

Call us now

Tax Assessed Value: \$115,395
Tax Annual Amount: \$3,816

Tax Year: 2024

School Information

High School District: Zeeland

Miscellaneous

Road Surface Type: Paved

CrossStreet: Riley St and 104th Ave

Listing Terms: Cash, FHA, VA Loan, MSHDA, Conventional

Call us now