

10310, WAYBURN, DETROIT, MI, 48224

<https://tuckerbenner.com>

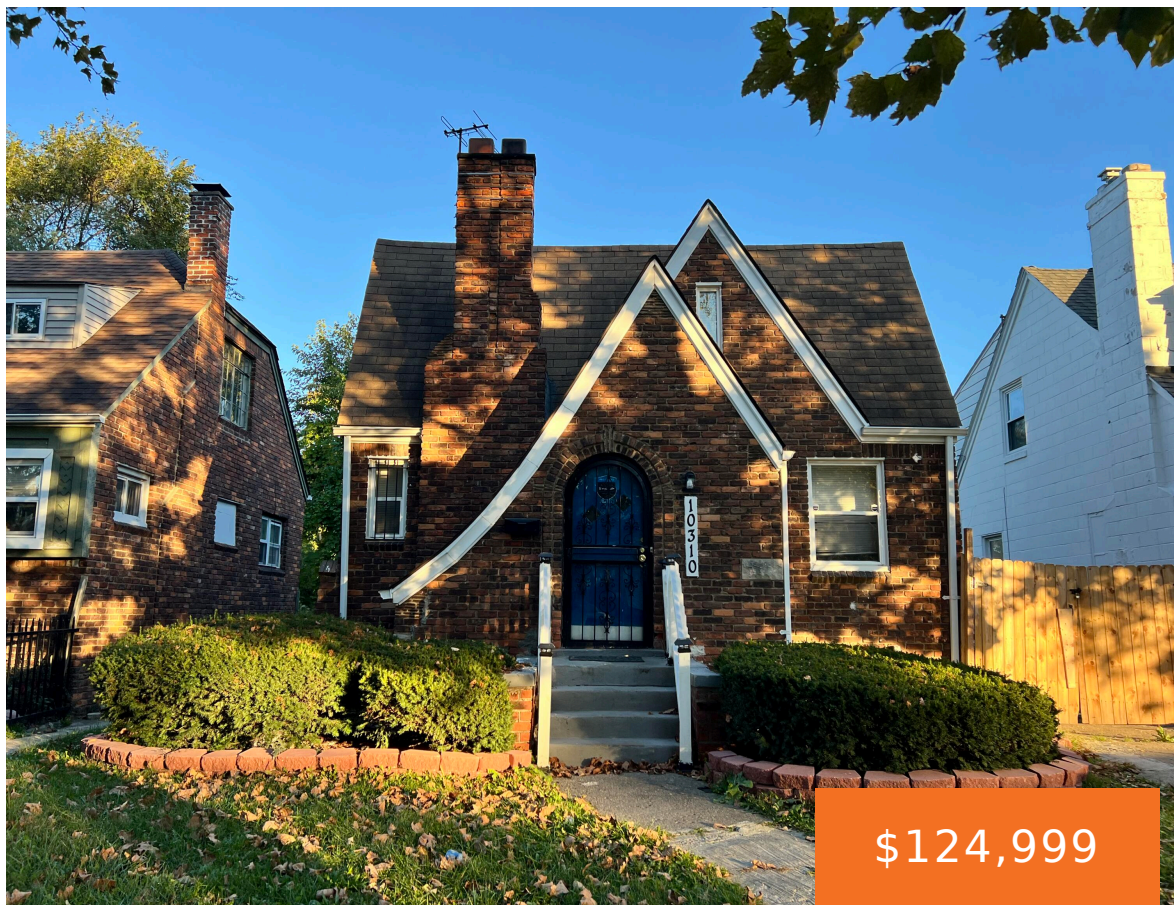

Easy Income \$1650 section 8 tenant occupied. This East Detroit brick bungalow, freshly renovated and before tenant moved in move. Total privacy in a nice size yard with a 2 car garage. New granite counter top in kitchen, new windows throughout, tiled bathroom are just a few of the updates in this great home. Property [...]

- 3 beds
- 2 baths
- Single Family Residence
- Residential
- Active
- 1726 sq ft



Basics



Call us now

Phone: (231)730-8781
Email: tuckerbennerteam@gmail.com
Address: 2747 Lakeshore Drive, Twin Lake, MI 49457



Category: Residential

Status: Active

Bathrooms: 2 baths

Lot size: 0.09 sq ft

Bathrooms Full: 1

Rooms Total: 4

Bathrooms Half: 1

Type: Single Family Residence

Bedrooms: 3 beds

Area: 1726 sq ft

Year built: 1931

Lot Size Acres: 0.09 acres

County: Wayne

Building Details

Building Area Total: 1726 sq ft

Architectural Style: Bungalow

Heating: Forced Air

Basement: Other

Construction Materials: Brick

Sewer: Public Sewer

Stories: 2

Amenities & Features

Laundry Features: In Basement

Garage Spaces: 2

Fireplaces Total: 1

Parking Features: Detached

WaterSource: Public

Fees & Taxes

Tax Assessed Value: \$26,400

Tax Annual Amount: \$1,264

Tax Year: 2024

School Information

High School District: Detroit



Call us now

Phone: (231)730-8781

Email: tuckerbennerteam@gmail.com

Address: 2747 Lakeshore Drive, Twin Lake, MI 49457



Miscellaneous

CrossStreet: South of Whittier Ave. and Eas

Listing Terms: Cash, Conventional



Call us now

Phone: (231)730-8781

Email: tuckerbennerteam@gmail.com

Address: 2747 Lakeshore Drive, Twin Lake, MI 49457

