

10312, E. CARTER RD, ST. HELEN, MI, 48656

https://tuckerbenner.com

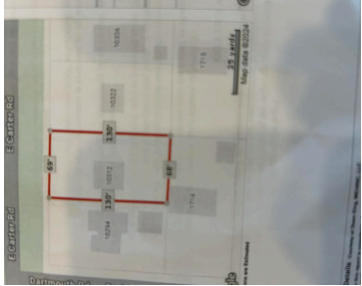

- 0 baths
- Lot
- Land
- Active

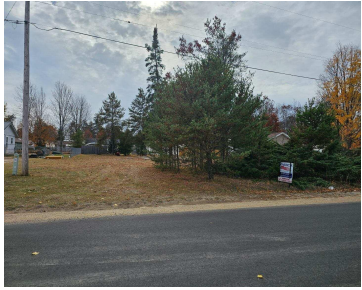
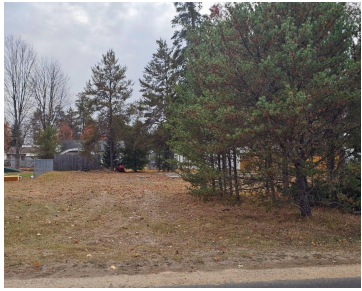

Basics

Category: Land

Status: Active

Lot size: 0.21 sq ft

County: Roscommon

Type: Lot

Bathrooms: 0 baths

Lot Size Acres: 0.21 acres



Call us now

Phone: (231)730-8781
 Email: tuckerbennerteam@gmail.com
 Address: 2747 Lakeshore Drive, Twin Lake, MI 49457



Amenities & Features

Utilities: None

Fees & Taxes

Tax Assessed Value: \$2,163

Tax Year: 2023

Tax Annual Amount: \$95

School Information

High School District: Roscommon

Miscellaneous

CrossStreet: Dartmouth

Listing Terms: Cash, Conventional



Call us now

Phone: (231)730-8781

Email: tuckerbennerteam@gmail.com

Address: 2747 Lakeshore Drive, Twin Lake, MI 49457

