

# 10315, LINWOOD, DETROIT, MI, 48206

<https://tuckerbenner.com>

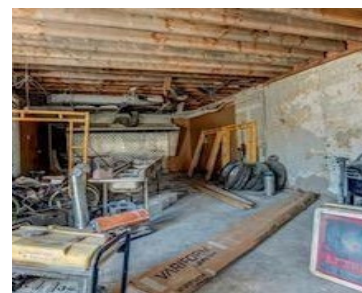

\$150,000

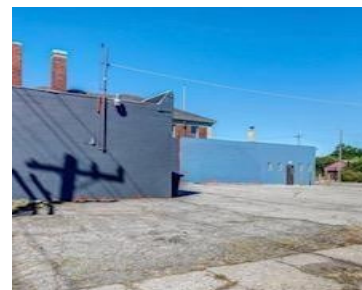
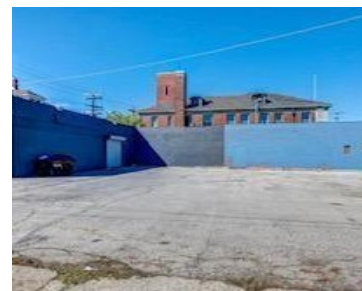

Welcome to this spacious commercial building in the historic Boston Edison Community. This building is spacious, well structured, and has a solid foundation. With your personal creative ideas you can give this building some character and personality with your business. There are tons of potential, this property features dual cooking hoods, a fire suppressant system, [...]

- 1 bath
- Business
- Commercial Sale
- Active



## Basics

**Category:** Commercial Sale

**Status:** Active

**Lot size:** 0.16 sq ft

**Subdivision Name:** LINWOOD PARK SUB (PLATS)

**Lot Size Acres:** 0.16 acres

**County:** Wayne

**Type:** Business

**Bathrooms:** 1 bath

**Year built:** 1922

**Bathrooms Full:** 1

**Business Type:** Restaurant



### Call us now

Phone: (231)730-8781

Email: [tuckerbennerteam@gmail.com](mailto:tuckerbennerteam@gmail.com)

Address: 2747 Lakeshore Drive, Twin Lake, MI 49457



---

## Building Details

**Building Area Total:** 2459 sq ft

**Sewer:** Public Sewer

**StoriesTotal:** 2459

**Construction Materials:** Brick

**Heating:** Forced Air

**Number Of Buildings:** 1

---

## Amenities & Features

**Inclusions:** Real Estate **Utilities:** Sewer Available, Natural Gas Connected, Electricity Connected

**WaterSource:** Public

---

## Fees & Taxes

**Tax Assessed Value:** \$29,040

**Tax Year:** 2023

**Tax Annual Amount:** \$2,490

---

## School Information

**High School District:** Detroit

---

## Miscellaneous

**Road Surface Type:** Paved

**CrossStreet:** Linwwod

**Listing Terms:** Cash



### Call us now

Phone: (231)730-8781

Email: tuckerbennerteam@gmail.com

Address: 2747 Lakeshore Drive, Twin Lake, MI 49457

