

10319, 7 MILE, STANWOOD, MI, 49346

https://tuckerbenner.com

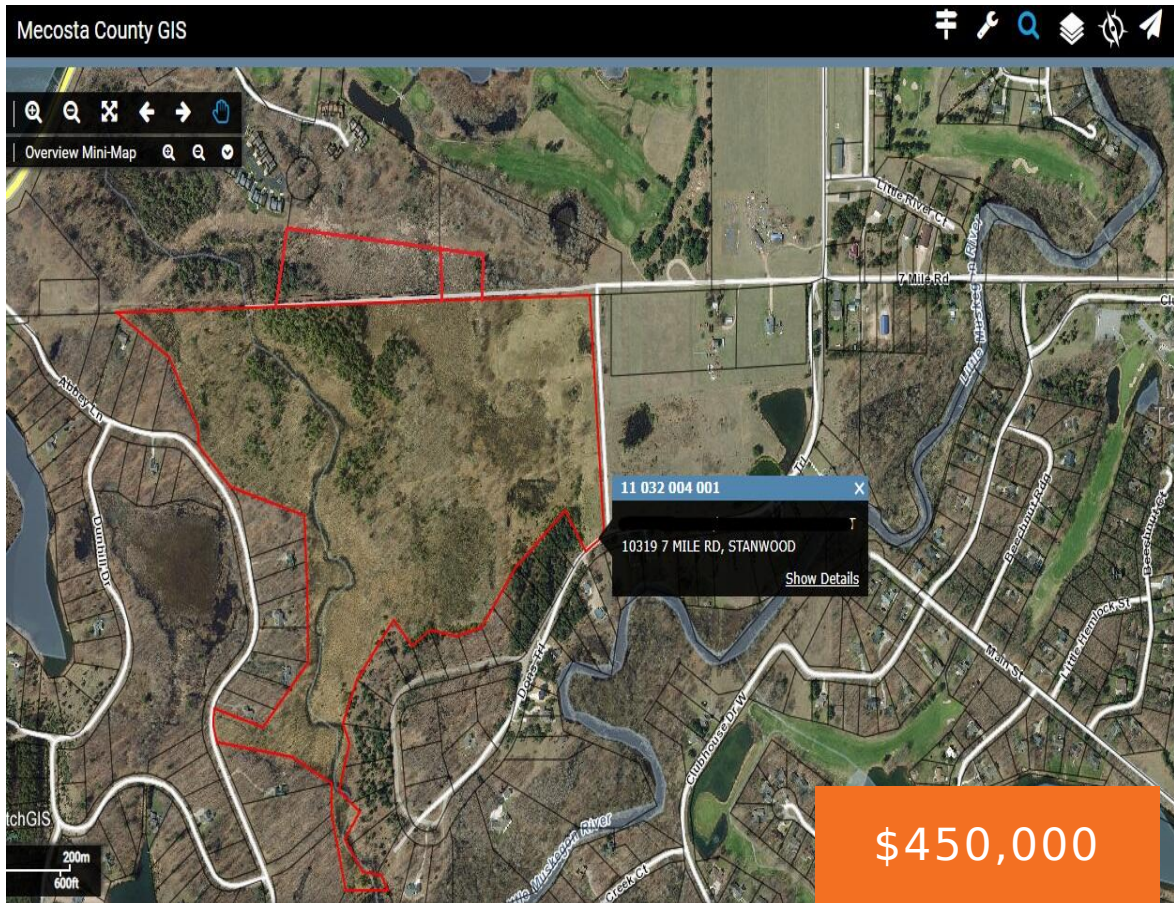

Hunting, Recreational, Future home site....Whatever your desire, these types of parcels do not become available often. A nice mixture of hardwoods, wetlands and tillable land for food plots. A new 1 bed, 1 bath cabin is nice along with a new storage building and a couple of storage sheds. Owner has run electricity to the [...]

- 0 baths
- Acreage
- Land
- Active



Basics

Category: Land

Status: Active

Lot size: 78.8 sq ft

County: Mecosta

Type: Acreage

Bathrooms: 0 baths

Lot Size Acres: 78.8 acres



Call us now

Phone: (231)730-8781
 Email: tuckerbennerteam@gmail.com
 Address: 2747 Lakeshore Drive, Twin Lake, MI 49457



Building Details

Current Use: Recreational, Hunting

Amenities & Features

Utilities: Electricity Connected

Waterfront Features:
Stream/Creek

Lot Features: Level, Buildable, Building, Tillable, Wetland Area, Wooded

Fees & Taxes

Tax Assessed Value: \$57,396

Tax Year: 2024

Tax Annual Amount: \$2,550

School Information

High School District: Chippewa Hills

Miscellaneous

CrossStreet: 100th Ave

Listing Terms: Cash, Conventional



Call us now

Phone: (231)730-8781

Email: tuckerbennerteam@gmail.com

Address: 2747 Lakeshore Drive, Twin Lake, MI 49457

