

1032, BEACONSFIELD, GROSSE POINTE PARK, MI, 48230

<https://tuckerbenner.com>

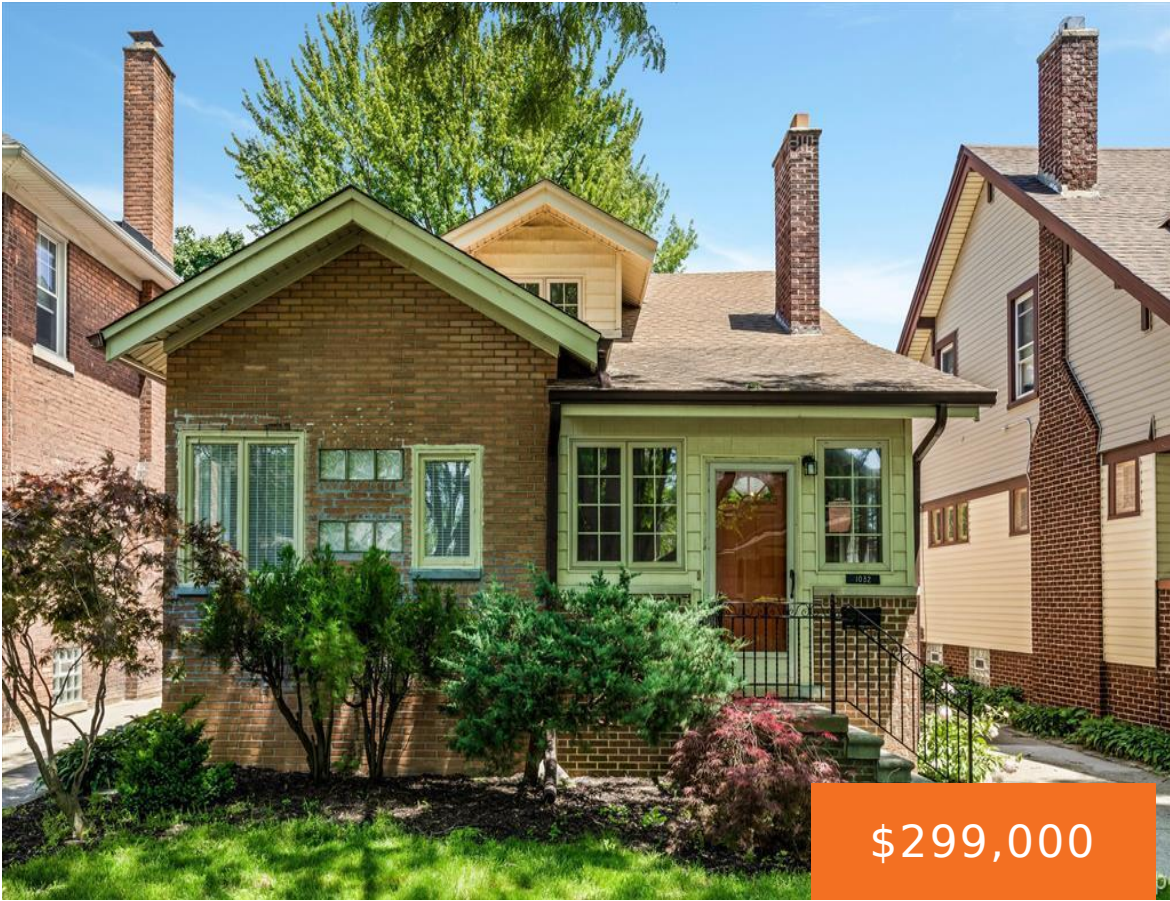

Discover this beautifully renovated 3-bedroom, 2.5-bathroom home nestled in the heart of Grosse Pointe Park. This charming residence offers the perfect blend of classic architecture and modern amenities, all within walking distance of the vibrant business and retail district. Enjoy the convenience of living on a low-traffic street, just steps away from Atwater Brewery, Red [...]

- 3 beds
- 3 baths
- Single Family Residence
- Residential
- Active
- 1915 sq ft



Basics



Call us now

Phone: (231)730-8781
Email: tuckerbennerteam@gmail.com
Address: 2747 Lakeshore Drive, Twin Lake, MI 49457



Category: Residential

Status: Active

Bathrooms: 3 baths

Lot size: 0.21 sq ft

Bathrooms Full: 2

Rooms Total: 8

Bathrooms Half: 1

Type: Single Family Residence

Bedrooms: 3 beds

Area: 1915 sq ft

Year built: 1924

Lot Size Acres: 0.21 acres

County: Wayne

Building Details

Building Area Total: 1915 sq ft

Architectural Style: Bungalow

Heating: Baseboard, Hot Water

Basement: Full

Construction Materials: Brick

Sewer: Public Sewer

Stories: 2

Amenities & Features

Laundry Features: In Basement

Garage Spaces: 2

Fireplaces Total: 1

Parking Features: Detached

WaterSource: Public

Fees & Taxes

Tax Assessed Value: \$88,500

Tax Annual Amount: \$6,004

Tax Year: 2023

School Information

High School District: Grosse Pointe



Call us now

Phone: (231)730-8781

Email: tuckerbennerteam@gmail.com

Address: 2747 Lakeshore Drive, Twin Lake, MI 49457



Miscellaneous

CrossStreet: Kercheval Ave and Alter Rd **Listing Terms:** Cash, FHA, VA Loan, MSHDA, Conventional



Call us now

Phone: (231)730-8781

Email: tuckerbennerteam@gmail.com

Address: 2747 Lakeshore Drive, Twin Lake, MI 49457

