

10329, COBB HOLLOW, SALINE, MI, 48176

<https://tuckerbenner.com>

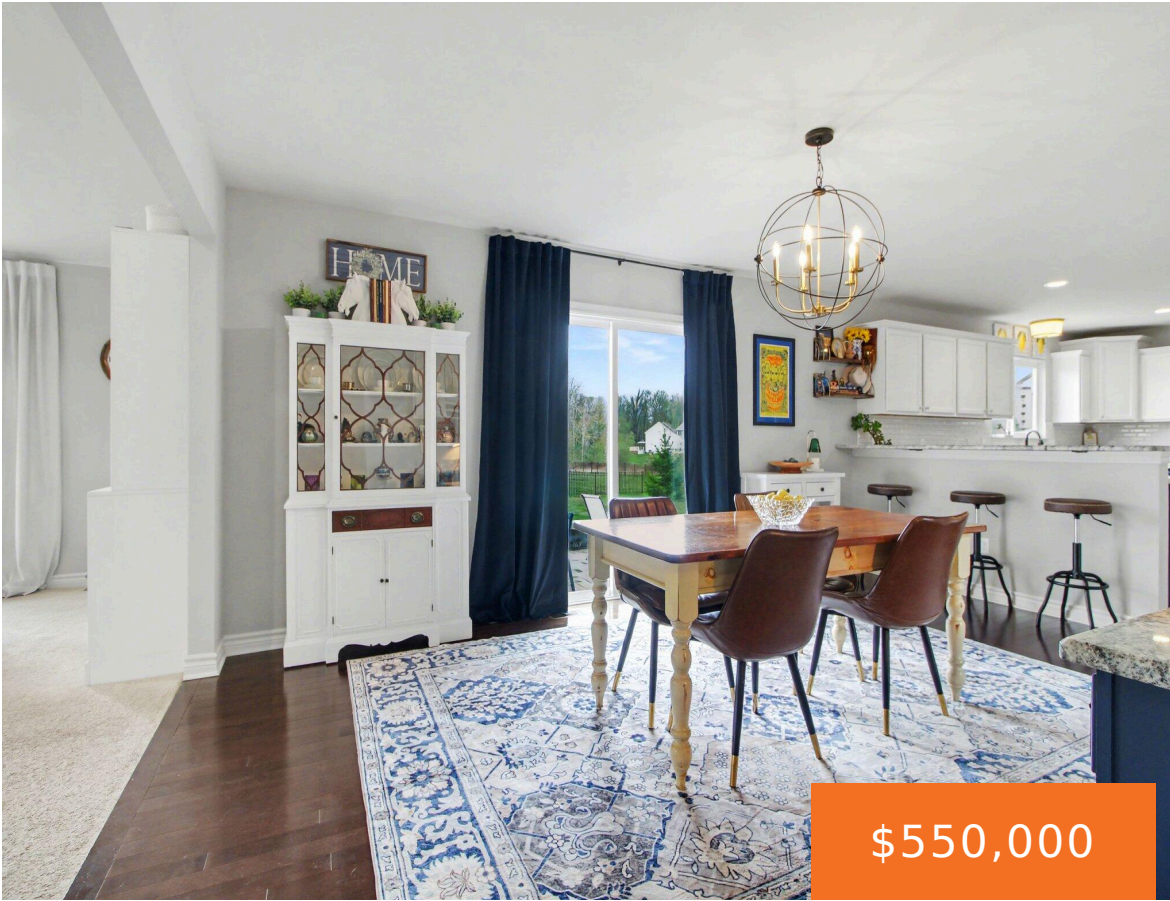

Welcome to this beautiful Westfield model in sought-after Saline Valley Farms. Enjoy the best of country living with convenient access to Saline, Ann Arbor, and all the benefits of new construction without the wait. This well maintained home offers an open, inviting layout and is truly move-in ready. The spacious kitchen features custom painted cabinets, [...]

- 4 beds
- 3 baths
- Single Family Residence
- Residential
- Active
- 3055 sq ft

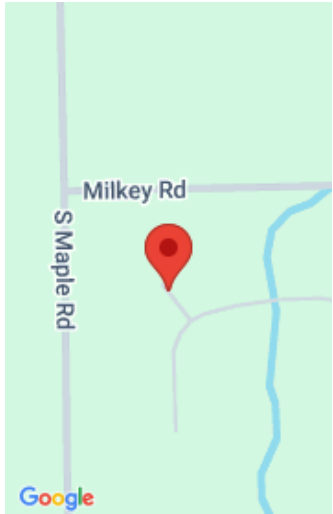

Call us now



Phone: (231)730-8781
Email: tuckerbennerteam@gmail.com
Address: 2747 Lakeshore Drive, Twin Lake, MI 49457



Basics

Category: Residential

Status: Active

Bathrooms: 3 baths

Lot size: 0.39 sq ft

Subdivision Name: Saline Valley Farms

Lot Size Acres: 0.39 acres

County: Washtenaw

Type: Single Family Residence

Bedrooms: 4 beds

Area: 3055 sq ft

Year built: 2018

Bathrooms Full: 2

Rooms Total: 13

Bathrooms Half: 1

Building Details

Building Area Total: 2455 sq ft

Architectural Style: Colonial

Heating: Forced Air

Roof: Asphalt

Construction Materials: Brick, Vinyl Siding

Sewer: Public

Stories: 2

Basement: Full

Amenities & Features

Laundry Features: Laundry Room, Main Level, Sink

Parking Features: Garage Faces Side, Garage Door Opener, Attached

Garage Spaces: 3

Appliances: Cooktop, Dishwasher, Disposal, Double Oven, Dryer, Microwave, Range, Refrigerator, Washer, Water Softener Owned

Lot Features: Corner Lot, Sidewalk

Fireplaces Total: 1

Flooring: Carpet, Ceramic Tile, Engineered Hardwood

Fireplace Features: Gas Log, Living Room

WaterSource: Public

Interior Features: Ceiling Fan(s), Garage Door Opener, Eat-in Kitchen, Pantry

Patio And Porch Features: Patio

Cooling: Central Air

Fees & Taxes

Call us now



Phone: (231)730-8781

Email: tuckerbennerteam@gmail.com

Address: 2747 Lakeshore Drive, Twin Lake, MI 49457



Tax Assessed Value: \$253,433

Association Fee: \$900

Tax Annual Amount: \$8,479

Association Fee Frequency: Annually

Tax Year: 2026

Association Fee Includes: None

School Information

High School District: Saline

Middle Or Junior School: Saline Middle School

HighSchool: Saline High School

Elementary School: Pleasant Ridge Elementary School

Miscellaneous

Road Surface Type: Paved

Listing Terms: Conventional

CrossStreet: S. Maple & Milkey

Call us now



Phone: (231)730-8781

Email: tuckerbennerteam@gmail.com

Address: 2747 Lakeshore Drive, Twin Lake, MI 49457

