

1033, NASH, YPSILANTI, MI, 48198

<https://tuckerbenner.com>

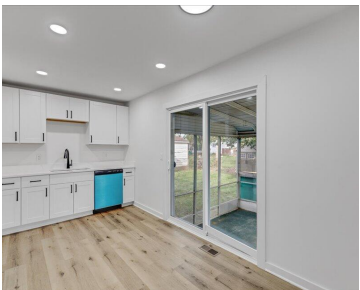
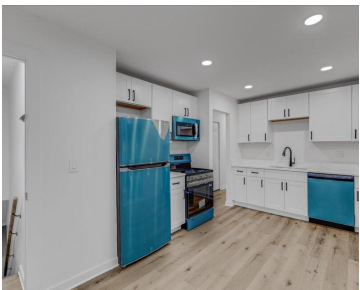
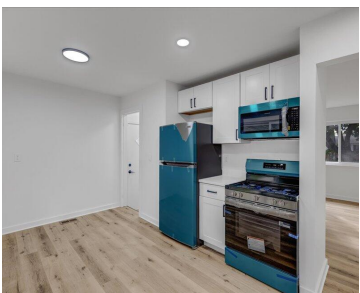

Welcome to 1033 Nash Ave — a beautifully updated 3-bedroom, 2-bath home offering nearly 900 sq ft of stylish, modern living. The entire home has been refreshed inside and out, including being professionally painted on the exterior, along with new paint, flooring, lighting, and hardware throughout the interior. The main floor features three comfortable bedrooms, [...]

- 3 beds
- 2 baths
- Single Family Residence
- Residential
- Active
- 1776 sq ft

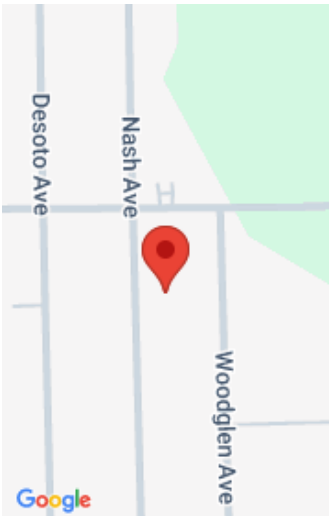

Call us now

Phone: (231)730-8781
Email: tuckerbennerteam@gmail.com
Address: 2747 Lakeshore Drive, Twin Lake, MI 49457

Basics

Category: Residential
Status: Active
Bathrooms: 2 baths
Lot size: 0.14 sq ft
Bathrooms Full: 2
County: Washtenaw

Type: Single Family Residence
Bedrooms: 3 beds
Area: 1776 sq ft
Year built: 1968
Lot Size Acres: 0.14 acres

Building Details

Building Area Total: 888 sq ft
Architectural Style: Ranch
Heating: Forced Air
Roof: Shingle

Construction Materials: Brick, Other
Sewer: Public
Stories: 1
Basement: Full

Amenities & Features

Laundry Features: In Basement

WaterSource: Public

Fees & Taxes



Tax Assessed Value: \$72,300
Tax Annual Amount: \$1,143.94

Tax Year: 2025

School Information

High School District: Van Buren

Call us now

 Phone: (231)730-8781
 Email: tuckerbennerteam@gmail.com
 Address: 2747 Lakeshore Drive, Twin Lake, MI 49457



Miscellaneous

CrossStreet: Tyler

Listing Terms: Cash, Conventional

Call us now



Phone: (231)730-8781
Email: tuckerbennerteam@gmail.com
Address: 2747 Lakeshore Drive, Twin Lake, MI 49457

