

10345, MORGAN MILLS, GREENVILLE, MI, 48838

https://tuckerbenner.com

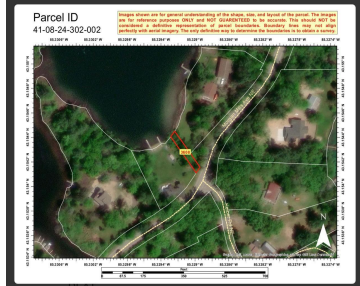

- 0 baths
- Lot
- Land
- Active



Basics

Category: Land

Status: Active

Lot size: 0.06 sq ft

County: Kent

Type: Lot

Bathrooms: 0 baths

Lot Size Acres: 0.06 acres

Call us now



Phone: (231)730-8781

Email: tuckerbennerteam@gmail.com

Address: 2747 Lakeshore Drive, Twin Lake, MI 49457



Building Details

Current Use: Recreational

Amenities & Features

Utilities: Electricity Available, None

Lot Features: Recreational

Waterfront Features: Lake

Fees & Taxes

Tax Assessed Value: \$3,807

Tax Annual Amount: \$164.78

Tax Year: 2025

School Information

High School District: Greenville

Miscellaneous

Road Surface Type: Paved

Listing Terms: Cash, Conventional

CrossStreet: Keiber & Morgan Mills

Call us now



Phone: (231)730-8781

Email: tuckerbennerteam@gmail.com

Address: 2747 Lakeshore Drive, Twin Lake, MI 49457

