

10370, ROSEMARIE RUN, BRIGHTON, MI, 48114

<https://tuckerbenner.com>

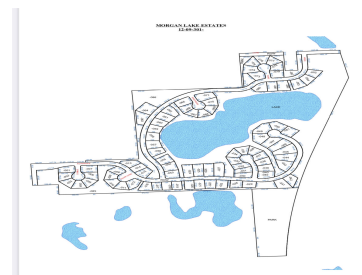
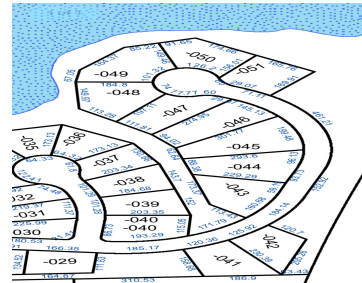

Welcome to the ideal lake view land to build your dream home! Prestigious Morgan Lake Estates features all the amenities you could hope for including tennis courts, basketball court, beaches, gazebo, walking/jogging paths and docks from where you can set out for a day of fishing and swimming. The beauty of this particular lot is [...]

- 0 baths
- Lot
- Land
- Active



Basics

Category: Land

Status: Active

Lot size: 0.61 sq ft

Lot Size Acres: 0.61 acres

Type: Lot

Bathrooms: 0 baths

Subdivision Name: MORGAN LAKE ESTATES

County: Livingston



Call us now

Phone: (231)730-8781

Email: tuckerbennerteam@gmail.com

Address: 2747 Lakeshore Drive, Twin Lake, MI 49457



Building Details

Current Use: Residential

Amenities & Features

Utilities: Electricity Available, Well **Association Amenities:** Beach Area, Tennis Court(s), Walking Trails

Waterfront Features: Lake

Lot Features: High Bank, Buildable, Cleared, Cul-De-Sac

Fees & Taxes

Tax Assessed Value: \$60,000

Association Fee Frequency: Annually

Association Fee: \$1,200

Tax Year: 2023

Tax Annual Amount: \$2,777

School Information

High School District: Hartland

Miscellaneous

Road Surface Type: Paved

CrossStreet: S OLD US 23 & Rosemarie Run

Listing Terms: Cash, VA Loan, Conventional, Contract



Call us now

Phone: (231)730-8781

Email: tuckerbennerteam@gmail.com

Address: 2747 Lakeshore Drive, Twin Lake, MI 49457

