

10376, SPENCER, CRYSTAL, MI, 48818

<https://tuckerbenner.com>

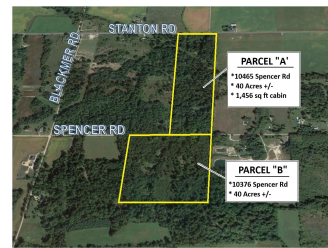
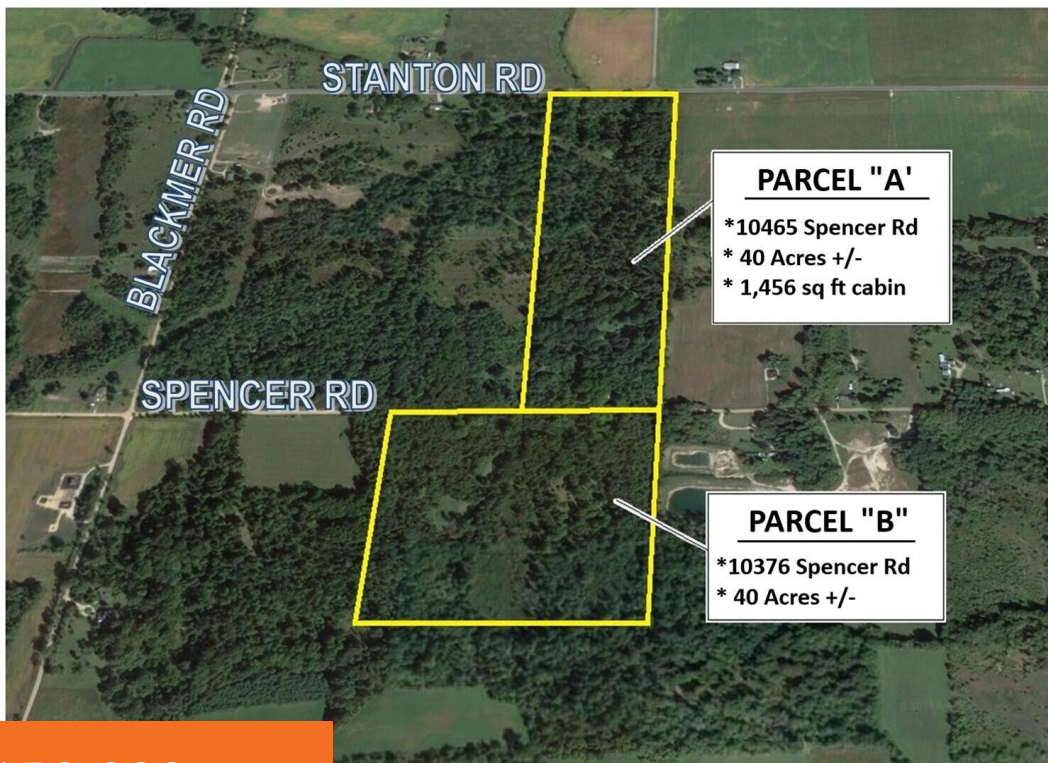

\$50,000

Available via Online Auction October 20th

Parcel "B" runs along the south side of Spencer Rd and is 40 ACRES +/- of prime hunting land located northeast of Crystal and is being offered for sale on Online auction ending @ 6PM on Sunday, Oct 20 by Pioneer Auction Service of Alma. Also available Parcel "A" on north side of road (10465 [...])

- 0 baths
- Acreage
- Land
- Active



## Basics

**Category:** Land

**Status:** Active

**Lot size:** 40 sq ft

**County:** Montcalm

**Type:** Acreage

**Bathrooms:** 0 baths

**Lot Size Acres:** 40 acres



### Call us now

Phone: (231)730-8781

Email: [tuckerbennerteam@gmail.com](mailto:tuckerbennerteam@gmail.com)

Address: 2747 Lakeshore Drive, Twin Lake, MI 49457



---

## Building Details

**Current Use:** Recreational, Hunting

---

## Amenities & Features

**Utilities:** Electricity Available, None

**Lot Features:** Wooded

---

## Fees & Taxes

**Tax Assessed Value:** \$58,300

**Tax Year:** 2023

**Tax Annual Amount:** \$1,619

---

## School Information

**High School District:** Carson City

---

## Miscellaneous

**Road Surface Type:** Unimproved

**CrossStreet:** Blackmer Rd

**Listing Terms:** Cash, Conventional



### Call us now

Phone: (231)730-8781

Email: [tuckerbennerteam@gmail.com](mailto:tuckerbennerteam@gmail.com)

Address: 2747 Lakeshore Drive, Twin Lake, MI 49457

