

104, ESPANOLA, PARCHMENT, MI, 49004

https://tuckerbenner.com

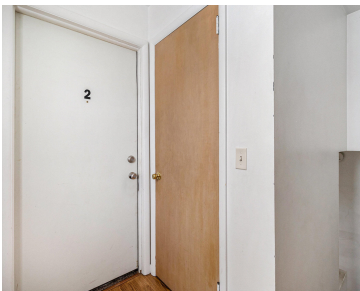

\$600



Available Now! 2 bedroom, 1 bath unit. Onsite coin laundry. Water/sewer, Lawn, Snow removal, and Trash included. No Pets.

- 2 beds
- 1 bath
- Apartment
- Residential Lease
- Active
- 850 sq ft



Call us now

Phone: (231)730-8781
Email: tuckerbennerteam@gmail.com
Address: 2747 Lakeshore Drive, Twin Lake, MI 49457

Basics

Category: Residential Lease

Status: Active

Bathrooms: 1 bath

Lot size: 0 sq ft

Bathrooms Full: 1

County: Kalamazoo

Type: Apartment

Bedrooms: 2 beds

Area: 850 sq ft

Year built: 1950

Lot Size Acres: 0 acres

Building Details

Heating: Baseboard

Amenities & Features

Laundry Features: Common Area, In Basement

School Information

High School District: Parchment

Miscellaneous

CrossStreet: Devon & Mosel

Owner Pays: Lawn/Yard Care, Trash,
Sewer, Snow Removal, Taxes, Water

Tenant Pays: A/C, Cable/Satellite, Electric, Heat,
Internet Access, Phone, WIFI

Call us now



Phone: (231)730-8781

Email: tuckerbennerteam@gmail.com

Address: 2747 Lakeshore Drive, Twin Lake, MI 49457

