

10416, TOMKINSON, SCOTTS, MI, 49088

<https://tuckerbenner.com>

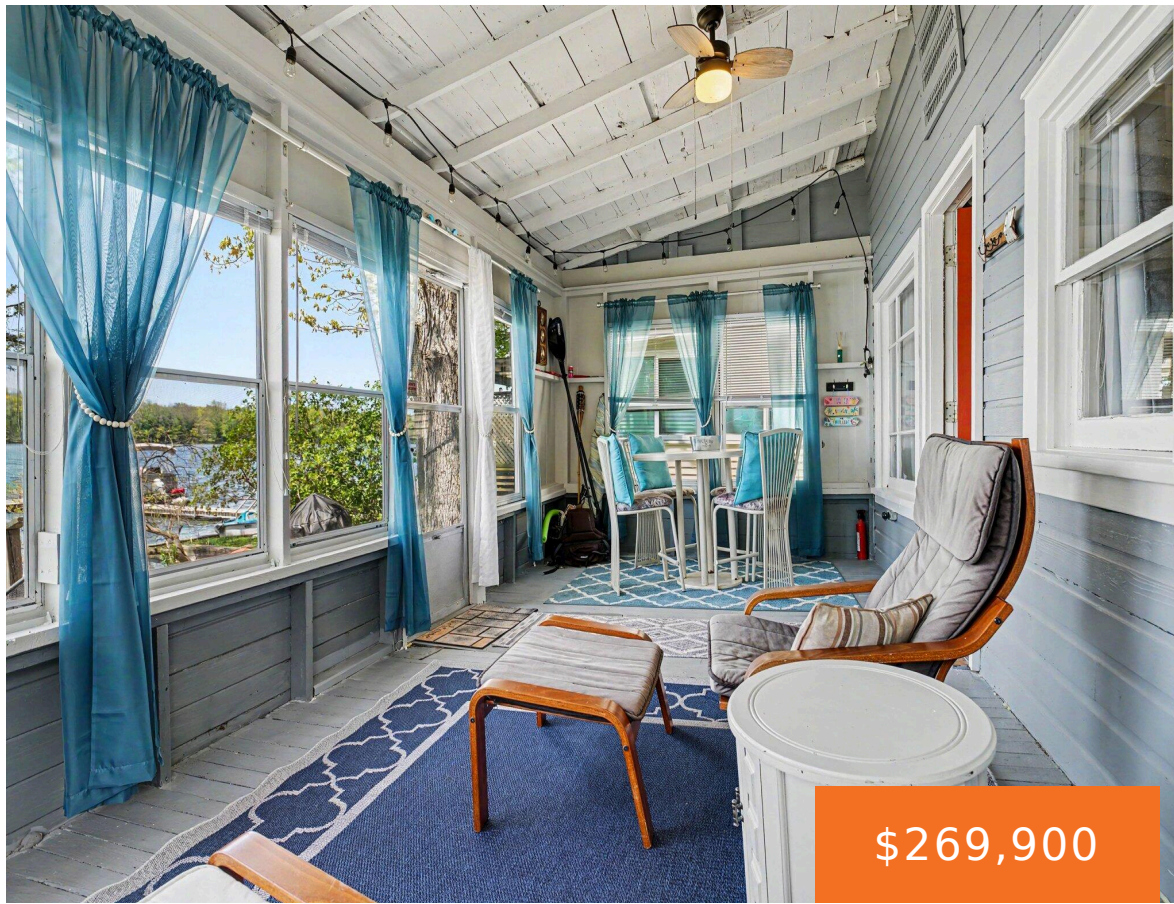

This modern & cozy lakefront cottage has everything you need to make it a relaxing getaway destination or a turnkey successful short term rental! 1BR 1BA with a 20x10 enclosed porch overlooking the water, brick fireplace, sandy beach shore on all-sports Pickerel Lake, with so many updates in the last 3 years including a new [...]

- 1 bed
- 1 bath
- Single Family Residence
- Residential
- Active
- 723 sq ft



Basics

Call us now



Phone: (231)730-8781
Email: tuckerbennerteam@gmail.com
Address: 2747 Lakeshore Drive, Twin Lake, MI 49457



Category: Residential

Status: Active

Bathrooms: 1 bath

Lot size: 0.12 sq ft

Bathrooms Full: 1

Rooms Total: 5

Type: Single Family Residence

Bedrooms: 1 bed

Area: 723 sq ft

Year built: 1941

Lot Size Acres: 0.12 acres

County: Kalamazoo

Building Details

Building Area Total: 723 sq ft

Architectural Style: Cabin, Ranch

Stories: 1

Basement: Slab

Construction Materials: Wood Siding

Sewer: Public

Roof: Composition

Amenities & Features

Laundry Features: None

Utilities: Natural Gas Available, High-Speed Internet

Waterfront Features: Lake

WaterSource: Well

Interior Features: Ceiling Fan(s), Eat-in Kitchen

Window Features: Storms, Replacement

Exterior Features: Scrn Porch, Other

Flooring: Vinyl

Association Amenities: Boat Launch

Fireplace Features: Living Room

Appliances: Freezer, Microwave, Refrigerator

Lot Features: Cul-De-Sac

Patio And Porch Features: 3 Season Room, Enclosed

Fireplaces Total: 1

Fees & Taxes

Tax Assessed Value: \$99,530

Tax Annual Amount: \$5,422.26

Tax Year: 2026

Call us now



Phone: (231)730-8781

Email: tuckerbennerteam@gmail.com

Address: 2747 Lakeshore Drive, Twin Lake, MI 49457



School Information

High School District: Vicksburg

Miscellaneous

Road Surface Type: Paved

CrossStreet: S 29th St & Tomkinson Dr

Listing Terms: Cash, Conventional

Call us now



Phone: (231)730-8781

Email: tuckerbennerteam@gmail.com

Address: 2747 Lakeshore Drive, Twin Lake, MI 49457

