

1042, DARWOOD, KALAMAZOO, MI, 49004

https://tuckerbenner.com

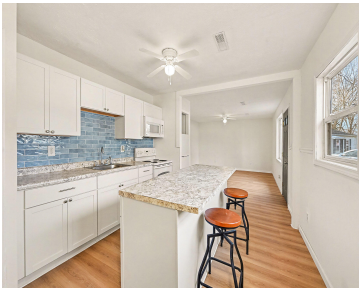

This charming home right outside the Parchment community is ready to welcome its new owners! Featuring 3 bedrooms and 1 bathroom, it's conveniently located just minutes from Kindleberger Park, the Parchment Library, scenic walking trails, and more. Step inside to a bright, open kitchen with a center island and barstool seating that flows seamlessly into [...]

- 3 beds
- 1 bath
- Single Family Residence
- Residential
- Active
- 957 sq ft



Call us now

Phone: (231)730-8781
Email: tuckerbennerteam@gmail.com
Address: 2747 Lakeshore Drive, Twin Lake, MI 49457

Basics

Category: Residential

Status: Active

Bathrooms: 1 bath

Lot size: 0.21 sq ft

Bathrooms Full: 1

Rooms Total: 5

Type: Single Family Residence

Bedrooms: 3 beds

Area: 957 sq ft

Year built: 1955

Lot Size Acres: 0.21 acres

County: Kalamazoo

Building Details

Building Area Total: 957 sq ft

Architectural Style: Ranch

Heating: Forced Air

Basement: Slab

Construction Materials: Vinyl Siding

Sewer: Public

Stories: 1

Amenities & Features

Laundry Features: Electric Dryer Hookup, Main Level, Washer Hookup

Parking Features: Detached

WaterSource: Public

Interior Features: Center Island

Cooling: Central Air

Fencing: Fenced Back, Privacy

Garage Spaces: 1

Appliances: Microwave, Range, Refrigerator

Lot Features: Cul-De-Sac

Fees & Taxes

Tax Assessed Value: \$74,600

Tax Annual Amount: \$4,273

Tax Year: 2025

Call us now

 Phone: (231)730-8781

 Email: tuckerbennerteam@gmail.com

 Address: 2747 Lakeshore Drive, Twin Lake, MI 49457



School Information

High School District: Parchment

Miscellaneous

CrossStreet: Delray St & End **Listing Terms:** Cash, FHA, VA Loan, MSHDA, Conventional

Call us now