

1042, MOSEL, KALAMAZOO, MI, 49004

https://tuckerbenner.com

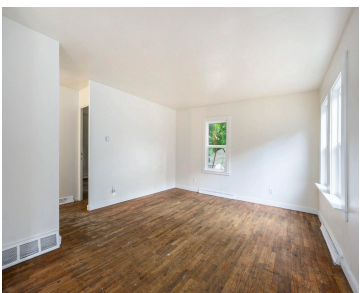

Move in Ready! Fresh interior paint. Original hardwood floors. Replacement windows. New Kitchen: Laminate flooring, (Quality) Cabinets, counters, Stainless Steel Sink, faucets & plumbing. Washer & Dryer hookups. New Bathroom: flooring, Vanity, sink, toilet, faucets, Tub & surround. New light fixtures, switches & plugs. New Roof: decking, ice-guard, & 30-year shingles. Attached Garage with new [...]

- 3 beds
- 1 bath
- Single Family Residence
- Residential
- Active
- 896 sq ft



Call us now

Phone: (231)730-8781
Email: tuckerbennerteam@gmail.com
Address: 2747 Lakeshore Drive, Twin Lake, MI 49457

Basics

Category: Residential

Status: Active

Bathrooms: 1 bath

Lot size: 0.26 sq ft

Bathrooms Full: 1

Rooms Total: 6

Type: Single Family Residence

Bedrooms: 3 beds

Area: 896 sq ft

Year built: 1958

Lot Size Acres: 0.26 acres

County: Kalamazoo

Building Details

Building Area Total: 896 sq ft

Construction Materials: Aluminum Siding, Vinyl Siding

Architectural Style: Ranch

Sewer: Public

Heating: Forced Air

Stories: 1

Roof: Composition

Basement: Full

Amenities & Features

Laundry Features: Gas Dryer Hookup

Utilities: Natural Gas Connected

Parking Features: Attached

WaterSource: Public

Flooring: Wood

Fencing: Fenced Back, Chain Link

Garage Spaces: 1

Appliances: Range, Refrigerator

Fees & Taxes

Tax Assessed Value: \$35,169

Tax Annual Amount: \$2,499.36

Tax Year: 2026

School Information

Call us now



High School District: Parchment

Miscellaneous

Road Surface Type: Paved

CrossStreet: Riverview & Mosel

Listing Terms: Cash, FHA, VA Loan, MSHDA, Conventional

Call us now