

10449, MERLIN, DETROIT, MI, 48224

<https://tuckerbenner.com>

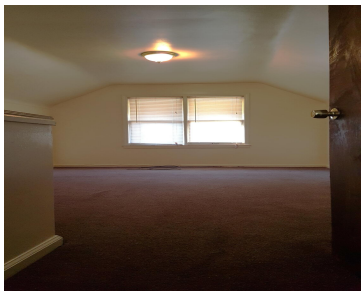

Welcome to this charming 3-bedroom, 1-bath brick bungalow located on Detroit's desirable East Side! This home features a warm and inviting layout with spacious living areas, beautiful natural light, and comfortable bedrooms. Enjoy classic bungalow character with a functional floor plan perfect for everyday living. The kitchen offers great potential with ample cabinet space, while [...]

- 3 beds
- 1 bath
- Single Family Residence
- Residential
- Active
- 950 sq ft

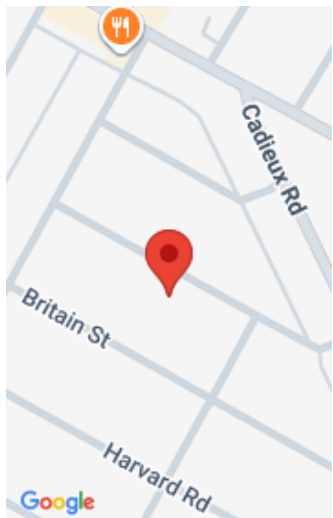

Call us now



Phone: (231)730-8781
Email: tuckerbennerteam@gmail.com
Address: 2747 Lakeshore Drive, Twin Lake, MI 49457



Basics

Category: Residential

Status: Active

Bathrooms: 1 bath

Lot size: 0.09 sq ft

Bathrooms Full: 1

Rooms Total: 6

Type: Single Family Residence

Bedrooms: 3 beds

Area: 950 sq ft

Year built: 1947

Lot Size Acres: 0.09 acres

County: Wayne

Building Details

Building Area Total: 950 sq ft

Sewer: Public

Stories: 1

Construction Materials: Brick

Heating: Forced Air

Basement: Full

Amenities & Features

Laundry Features: In Basement

WaterSource: Public

Fees & Taxes

Tax Assessed Value: \$10,308

Tax Annual Amount: \$1,019

Tax Year: 2025

School Information

High School District: East Detroit

Call us now



Phone: (231)730-8781

Email: tuckerbennerteam@gmail.com

Address: 2747 Lakeshore Drive, Twin Lake, MI 49457



Miscellaneous

CrossStreet: Cadieux and King James

Listing Terms: Cash, FHA, Conventional

Call us now



Phone: (231)730-8781

Email: tuckerbennerteam@gmail.com

Address: 2747 Lakeshore Drive, Twin Lake, MI 49457

