

1045, SUMMERFIELD GLEN, ANN ARBOR, MI, 48103

<https://tuckerbenner.com>

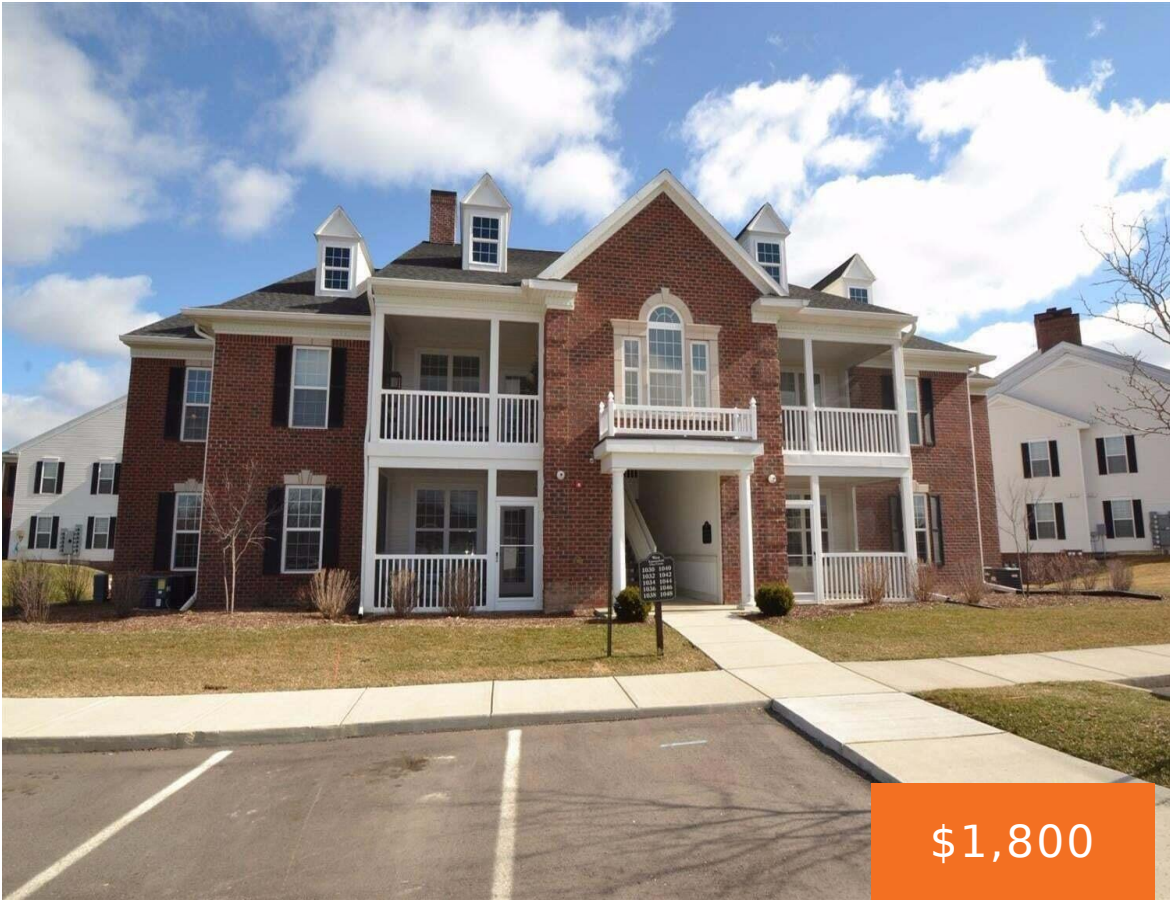

\$1,800

Highly sought after Summerfield Glen upper floor Amherst model. Condo living at its best. Enjoy the added security and beautiful views of this upper floor unit. 2 bedrooms, 2 bath, huge primary suite, screened porch off the large living room, all major appliances included. 1 car detached garage. Close to UM campus, downtown Ann Arbor [...]

- 2 beds
- 2 baths
- Condominium
- Residential Lease
- Active
- 1134 sq ft



Basics



Call us now

Phone: (231)730-8781
Email: tuckerbennerteam@gmail.com
Address: 2747 Lakeshore Drive, Twin Lake, MI 49457



Category: Residential Lease

Status: Active

Bathrooms: 2 baths

Lot size: 0.01 sq ft

Bathrooms Full: 2

County: Washtenaw

Type: Condominium

Bedrooms: 2 beds

Area: 1134 sq ft

Subdivision Name: Summerfield Glen

Lot Size Acres: 0.01 acres

Building Details

Architectural Style: Ranch

Heating: Forced Air

Amenities & Features

Laundry Features: Electric Dryer Hookup, In Unit, Washer Hookup

Garage Spaces: 1

Cooling: Central Air

Parking Features: Garage Door Opener, Detached

Appliances: Disposal, Dryer, Microwave, Washer, Refrigerator, Electric Range, Dishwasher, CeilingFan

Fees & Taxes

Association Fee Includes: Lawn/Yard Care, Sewer, Snow Removal, Trash, Water

School Information

High School District: Ann Arbor

Middle Or Junior School: Slauson

HighSchool: Pioneer

Elementary School: Dicken

Miscellaneous



Call us now

Phone: (231)730-8781

Email: tuckerbennerteam@gmail.com

Address: 2747 Lakeshore Drive, Twin Lake, MI 49457



CrossStreet: Liberty & Scio Ridge

Owner Pays: A/C, Association Fees,
Lawn/Yard Care, Trash Collection, Sewer,
Snow Removal, Water

Tenant Pays: Cable/Satellite, Electricitiy, Heat,
Internet Access, Telephone, WIFI



Call us now

Phone: (231)730-8781

Email: tuckerbennerteam@gmail.com

Address: 2747 Lakeshore Drive, Twin Lake, MI 49457

