

10450, SCHRIER, PORTAGE, MI, 49024

https://tuckerbenner.com

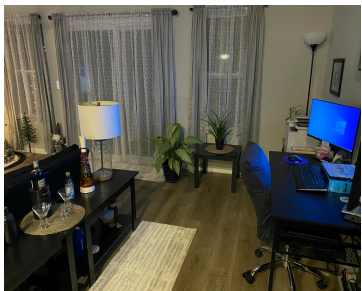

The combination of a modern home with a lovely deck and the promise of beautiful sunsets creates an inviting atmosphere. The 2000 square feet of space, along with the vaulted ceilings and open floor plan, suggests a bright and airy feel. The white kitchen and granite countertops are appealing features that many buyers seek. Additionally, [...]

- 3 beds
- 2 baths
- Single Family Residence
- Residential
- Active
- 2060 sq ft

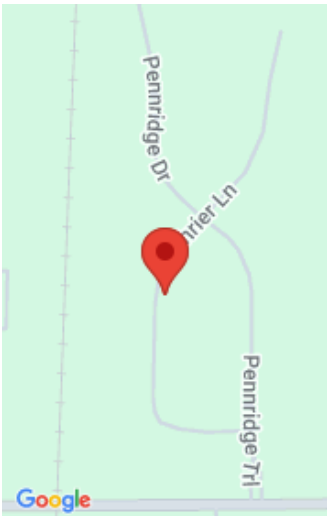

Call us now



Phone: (231)730-8781
Email: tuckerbennerteam@gmail.com
Address: 2747 Lakeshore Drive, Twin Lake, MI 49457



Basics

Category: Residential

Status: Active

Bathrooms: 2 baths

Lot size: 0.19 sq ft

Subdivision Name: Pennridge Trail

Lot Size Acres: 0.19 acres

County: Kalamazoo

Type: Single Family Residence

Bedrooms: 3 beds

Area: 2060 sq ft

Year built: 2023

Bathrooms Full: 2

Rooms Total: 6

Building Details

Building Area Total: 1120 sq ft

Sewer: Public

Stories: 2

Levels: Bi-Level

Construction Materials: Vinyl Siding

Heating: Forced Air

Roof: Composition, Shingle

Basement: Daylight

Amenities & Features

Laundry Features: Laundry Room, Other

Garage Spaces: 2

Appliances: Dishwasher, Dryer, Microwave, Range, Refrigerator, Washer

Window Features: Low-Emissivity Windows, Screens, Insulated Windows

Cooling: Central Air, SEER 13 or Greater

Parking Features: Attached

WaterSource: Public

Interior Features: Garage Door Opener, Eat-in Kitchen

Patio And Porch Features: Deck

Fees & Taxes

Call us now

