

10481, HADLEY, GREGORY, MI, 48137

https://tuckerbenner.com

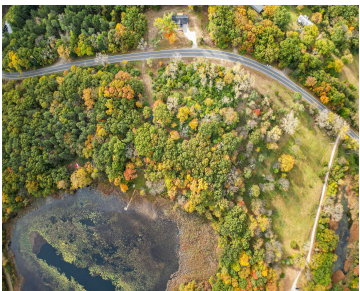

- 0 baths
- Lot
- Land
- Active



Call us now

Phone: (231)730-8781
Email: tuckerbennerteam@gmail.com
Address: 2747 Lakeshore Drive, Twin Lake, MI 49457



Basics

Category: Land

Status: Active

Lot size: 3.51 sq ft

County: Washtenaw

Type: Lot

Bathrooms: 0 baths

Lot Size Acres: 3.51 acres

Building Details

Sewer: Septic Tank

Amenities & Features

Utilities: Natural Gas Available, Electricity Available, Cable Available, Natural Gas Connected, Phone Available, Electricity Connected

WaterSource: Well

Waterfront Features: Lake

Lot Features: Rolling Hills, Buildable, Cleared, Tillable, Wooded

School Information

High School District: Stockbridge

Miscellaneous

Road Surface Type: Paved

CrossStreet: N Territorial and Hadley

Listing Terms: Cash, FHA, VA Loan, Conventional

Call us now



Phone: (231)730-8781

Email: tuckerbennerteam@gmail.com

Address: 2747 Lakeshore Drive, Twin Lake, MI 49457

