

105, PLEASANT, ANN ARBOR, MI, 48103

https://tuckerbenner.com

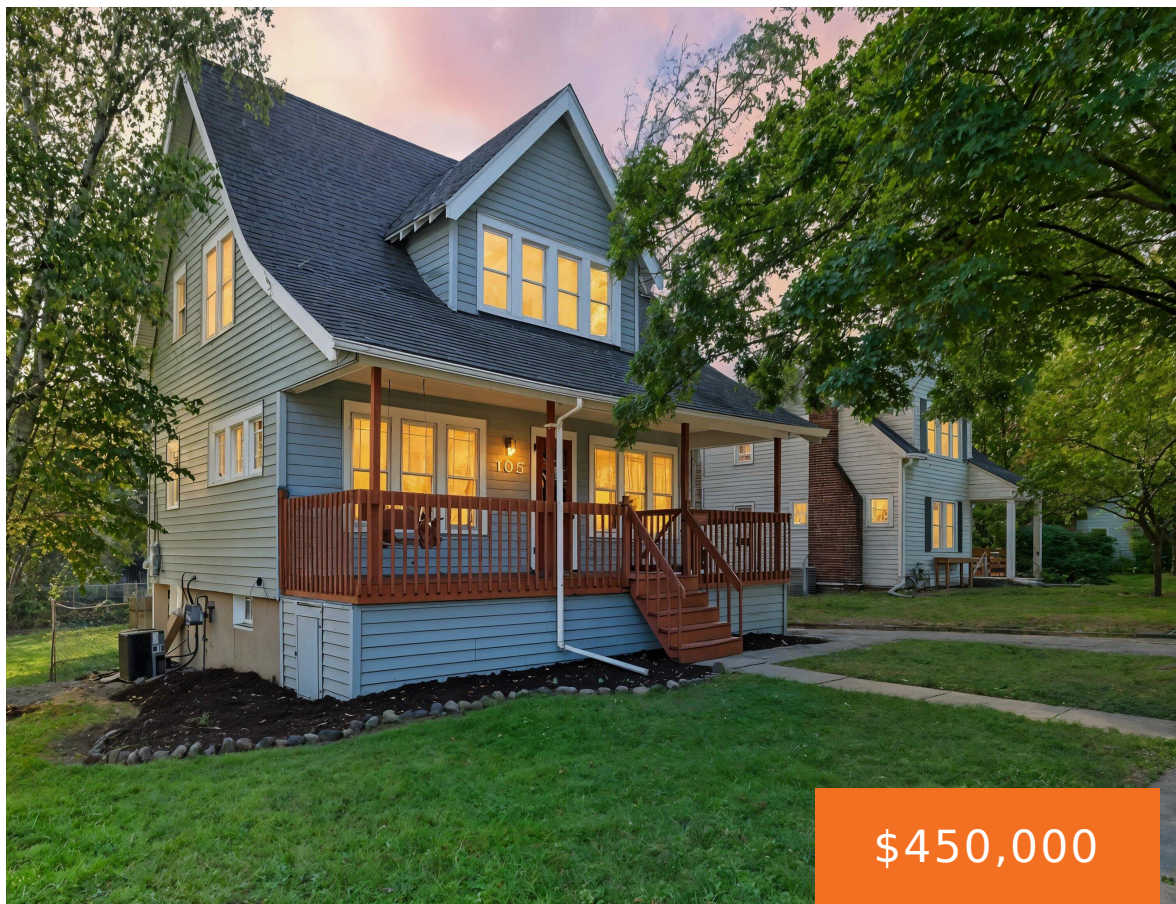

Charming Westside bungalow featuring timeless original woodwork and gleaming hardwood floors throughout. This home offers 3 bedrooms and 1 bath on the upper level, a welcoming formal living room with a cozy fireplace, and a formal dining room perfect for gatherings. The kitchen is currently undergoing a facelift—more photos coming soon! Step outside to enjoy [...]

- 3 beds
- 1 bath
- Single Family Residence
- Residential
- Active
- 1176 sq ft

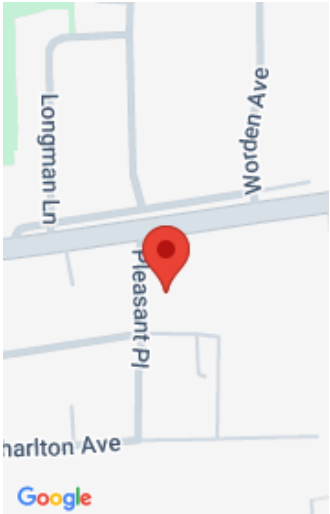

Call us now

Phone: (231)730-8781  
Email: tuckerbennerteam@gmail.com  
Address: 2747 Lakeshore Drive, Twin Lake, MI 49457

# Basics

**Category:** Residential

**Status:** Active

**Bathrooms:** 1 bath

**Lot size:** 0.2 sq ft

**Bathrooms Full:** 1

**Rooms Total:** 7

**Type:** Single Family Residence

**Bedrooms:** 3 beds

**Area:** 1176 sq ft

**Year built:** 1922

**Lot Size Acres:** 0.2 acres

**County:** Washtenaw

# Building Details

**Building Area Total:** 1176 sq ft

**Sewer:** Public

**Stories:** 2

**Basement:** Full

**Construction Materials:** Vinyl Siding

**Heating:** Forced Air

**Roof:** Asphalt, Shingle

# Amenities & Features

**Laundry Features:** In Basement

**Utilities:** Cable Available, Natural Gas Connected

**Parking Features:** Garage Faces Front, Detached

**Garage Spaces:** 2

**Appliances:** Dishwasher, Dryer, Oven, Range, Refrigerator, Washer

**Lot Features:** Level, Sidewalk

**Fireplaces Total:** 1

**Flooring:** Wood

**Fencing:** Fenced Back

**Fireplace Features:** Living Room

**WaterSource:** Public

**Interior Features:** Broadband

**Patio And Porch Features:** Covered, Patio, Porch(es)

**Cooling:** Central Air

# Fees & Taxes

Call us now

**Tax Assessed Value:** \$128,068  
**Tax Annual Amount:** \$8,629

**Tax Year:** 2024

**School Information**

**High School District:** Ann Arbor

**Miscellaneous**

**Road Surface Type:** Paved

**CrossStreet:** Jackson & Abbott

**Listing Terms:** Cash, VA Loan, Conventional

**Call us now**