

# 1050, WALL, ANN ARBOR, MI, 48105

<https://tuckerbenner.com>

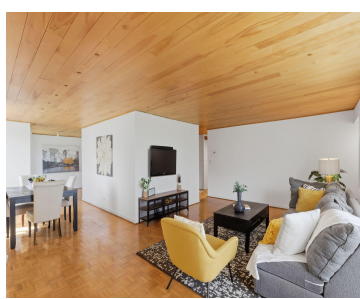

LOCATION, LOCATION, LOCATION! Exceptional Ann Arbor condo — the largest end unit in Riverside Park Place — offering 1,495 sq ft of light-filled, easy living and a coveted indoor garage parking space. This spacious floorplan features a massive primary suite, beautiful parquet floors, and a striking maple-planked ceiling that flows throughout the home. The living [...]

- 2 beds
- 2 baths
- Condominium
- Residential
- Active
- 1495 sq ft

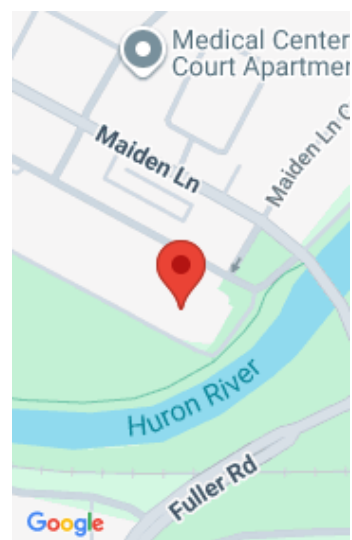

## Call us now

Phone: (231)730-8781  
Email: [tuckerbennerteam@gmail.com](mailto:tuckerbennerteam@gmail.com)  
Address: 2747 Lakeshore Drive, Twin Lake, MI 49457



---

## Basics

**Category:** Residential

**Status:** Active

**Bathrooms:** 2 baths

**Lot size:** 0.03 sq ft

**Subdivision Name:** Riverside Park Place

**Lot Size Acres:** 0.03 acres

**County:** Washtenaw

**Type:** Condominium

**Bedrooms:** 2 beds

**Area:** 1495 sq ft

**Year built:** 1966

**Bathrooms Full:** 2

**Rooms Total:** 7

---

## Building Details

**Building Area Total:** 1495 sq ft

**Architectural Style:** Ranch

**Heating:** Baseboard

**Roof:** Concrete

**Construction Materials:** Brick

**Sewer:** Public

**Stories:** 1

**Basement:** Slab

---

## Amenities & Features

**Laundry Features:** Common Area, In Hall, Laundry Room, Main Level

**Flooring:** Wood

**Parking Features:** Garage Faces Side, Garage Door Opener, Attached

**Garage Spaces:** 1

**Appliances:** Dishwasher, Disposal, Oven, Refrigerator

**Window Features:** Screens

**Exterior Features:** Balcony

**Pool Features:** In Ground

**Association Amenities:** Fitness Center, Laundry, Meeting Room, Pets Allowed, Pool, Storage

**Waterfront Features:** River

**WaterSource:** Public

**Interior Features:** Garage Door Opener, Eat-in Kitchen

**Patio And Porch Features:** Terrace

**Cooling:** Wall Unit(s)

### Call us now



Phone: (231)730-8781

Email: tuckerbennerteam@gmail.com

Address: 2747 Lakeshore Drive, Twin Lake, MI 49457



---

## Fees & Taxes

**Tax Assessed Value:** \$174,900 **Association Fee Frequency:** Monthly

**Association Fee:** \$695 **Tax Year:** 2025

**Tax Annual Amount:** \$7,216 **Association Fee Includes:** Trash, Snow Removal, Lawn/Yard Care

---

## School Information

**High School District:** Ann Arbor

**HighSchool:** Skyline High School

**Middle Or Junior School:** Clague Middle School

**Elementary School:** Northside Elementary School

---

## Miscellaneous

**Road Surface Type:** Paved

**CrossStreet:** Maiden Ln / Fuller Rd

**Listing Terms:** Cash, FHA, VA Loan, Conventional

### Call us now



Phone: (231)730-8781

Email: tuckerbennerteam@gmail.com

Address: 2747 Lakeshore Drive, Twin Lake, MI 49457

