

10500, BUNKERHILL, JACKSON, MI, 49201

<https://tuckerbenner.com>

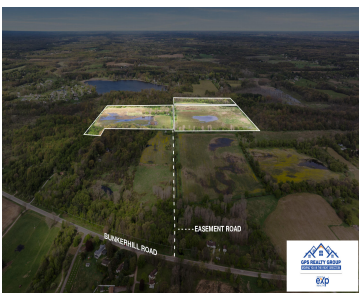

Welcome to a rare opportunity to own 96 acres of diverse and dynamic land in Jackson County. Tucked down a private 0.4-mile easement off Bunkerhill Rd, this expansive parcel offers seclusion, beauty, and potential in abundance. The land features a mix of open fields, perimeter tree rows, and several pockets of woods, creating a picturesque [...]

- 0 baths
- Acreage
- Land
- Active

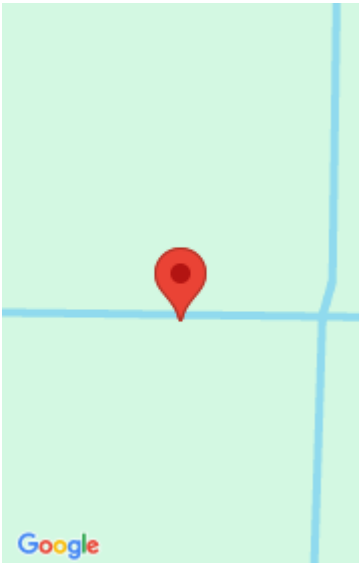

Call us now

Phone: (231)730-8781
Email: tuckerbennerteam@gmail.com
Address: 2747 Lakeshore Drive, Twin Lake, MI 49457



Basics

Category: Land

Status: Active

Lot size: 96.64 sq ft

County: Jackson

Type: Acreage

Bathrooms: 0 baths

Lot Size Acres: 96.64 acres

Building Details

Current Use: Recreational, Hunting, Farm, Agricultural

Amenities & Features

Utilities: Electricity Available, None

Lot Features: Level, Cleared, Recreational, Wetland Area, Wooded

Fees & Taxes

Tax Assessed Value: \$91,478

Tax Annual Amount: \$2,820.18

Tax Year: 2024

School Information

High School District: Northwest

Miscellaneous

Call us now

Road Surface Type: Unimproved

CrossStreet: 1/4 Mile North of Coon Hill

Listing Terms: Cash, Conventional, Contract

Call us now



Phone: (231)730-8781
Email: tuckerbennerteam@gmail.com
Address: 2747 Lakeshore Drive, Twin Lake, MI 49457

